



TÜRKİYE CUMHURİYETİ
TİCARET BAKANLIĞI

NİJERYA SAĞLIK SEKTÖRÜ
Ülke Sunumu

Abuja Ticaret Müşavirliği

19 Haziran 2023



GENEL BİLGİLER

RESMİ ADI	Nijerya Federal Cumhuriyeti
BAŞKENTİ	Abuja
BAĞIMSIZLIK TARİHİ	1 Ekim 1960
YÖNETİM BİÇİMİ	Federal Cumhuriyet (36 eyalet + 1 Federal Merkez)
DEVLET BAŞKANI	Bola Ahmed TINİBU
RESMİ DİL	İngilizce
DİN	Müslüman (%50), Hristiyan (%40), Yerel Dinler (%10)
YÜZÖLÇÜMÜ	923.768 km ²
NÜFUS	216.75 milyon (2022 tahmini)
YAŞ ORTALAMASI/ ORTALAMA ÖMÜR	18,1 / 55,44 yaş
ETNİK YAPI	Hausa ve Fulani (%29), Yoruba (%21), Igbo (%18), Yaklaşık 250 etnik köken. 521 yerel dil.





ÖNEMLİ EKONOMİK GÖSTERGELER

Ülke Adı	2020(1-12)	2021(1-12)	2021/2020 % Değişim	2021(1-12)	2022(1-12)	2022/2021 % Değişim
GSYH (Cari Fiyatlar -Milyar \$)	429,42	441,42	% 2,79	441,42	477,38	% 8,15
GSYH Büyüme (Sabit Fiyatlar -%)	-1,8	3,6		3,6	3,3	
Kişi Başına Düşen GSYH (Cari Fiyatlar - \$)	2.080	2.090	% 0,48	2.090	2.200	% 5,26
Tüketici Fiyat Enflasyonu (ort, %)	13,2	17		17	18,8	
İşgücü (Milyon)	122,04	122,04*	-	122,04	122,04*	-
İşsizlik Oranı (%)	33,3	33,3*		33,3	33,3*	
Cari İşlemler Dengesi (milyar \$)	-15,99	-1,85	% 88,43	-1,85	-3,46	- % 87,03

* En güncel veri 2020'nin 4.Çeyreğidir.



DIŞ TİCARET VERİLERİ- NİJERYA

İhracat- İthalat Dengesi

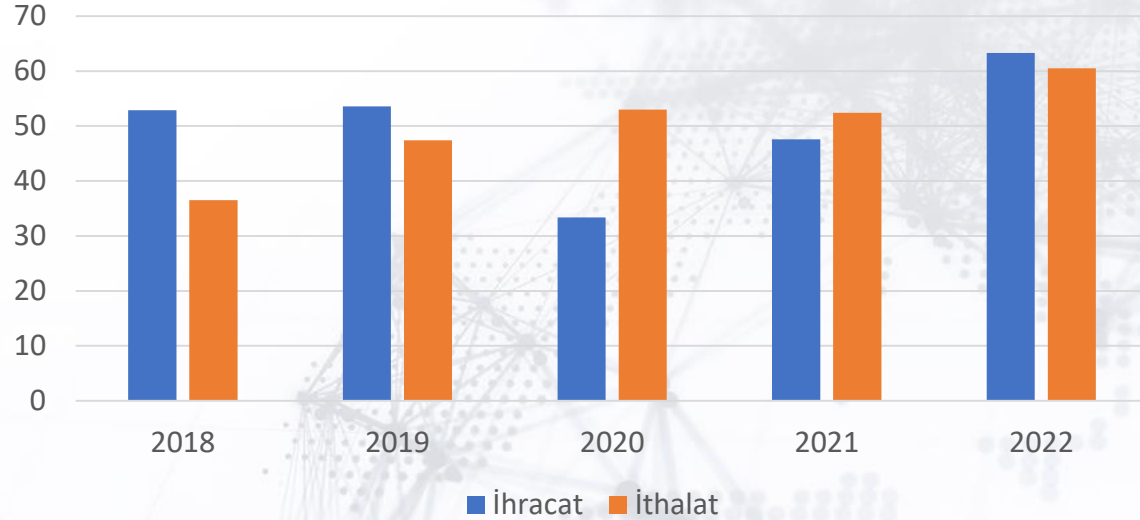

Statistics by [TRADEMAP](#).

Yıllar	İhracat (Milyar \$)	İthalat (Milyar \$)
2018	52,9	36,5
2019	53,6	47,4
2020	33,4	53
2021	47,6	52,4
2022	63,3	60,5

Ticaret Anlaşmaları: Gümrük Tarifeleri ve Ticaret Genel Anlaşması (GATT), DTÖ Ticaret Kolaylaştırma Anlaşması, Ticaretle Bağlantılı Fikri Mülkiyet Anlaşması (TRIPS), Avrupa Serbest Ticaret Bölgesi (EFTA) ile İşbirliği Ortak Bildirisi Anlaşması, Afrika Kıtasal Serbest Ticaret Anlaşması (AfCFTA).



T.C. TİCARET
BAKANLIĞI

ÜYE KURULUŞLAR

Nijerya'nın üyesi olduğu önemli uluslararası organizasyonlar:

- Batı Afrika Devletleri Ekonomi Topluluğu (ECOWAS)
- Petrol İhraç Eden Ülkeler Örgütü (OPEC)
- Gelişen Sekiz Ülke (D-8)
- İslam İşbirliği Teşkilatı
- Birleşmiş Milletler
- Afrika Birliği,
- İngiliz Milletler Topluluğu.





NİJERYA'NIN DIŞ TİCARETİNDE ÖNEMLİ SEKTÖRLER (2022)

İHRACAT	%	İTHALAT	%
1. HAM PETROL	78,74	1. İMALAT SANAYİ	43,09
2. DİĞER PETROL TÜREVLERİ	11,72	2. DİĞER PETROL TÜREVLERİ	39,48
3. HAMMADDE SANAYİ	3,83	3. HAMMADDE SANAYİ	9,55
4. İMALAT SANAYİ	2,91	4. TARIM	7,29
5. TARIM	2,23	5. KATI MİNERAL	0,59
6. KATI MİNERAL	0,32	6.ENERJİ	-
7. ENERJİ	0,25	7.HAM PETROL	-

NİJERYA'NIN DIŞ TİCARETİ – BAŞLICA ÜLKELER 2022

İhracat Yapılan Ülkeler – İlk 5 Ülke
(Milyar \$)

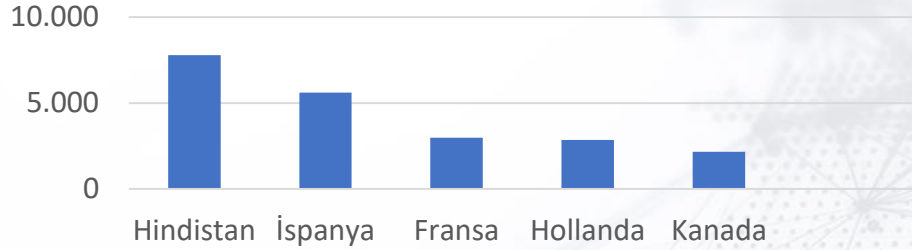

İthalat Yapılan Ülkeler – İlk 5 Ülke
(Milyar \$)

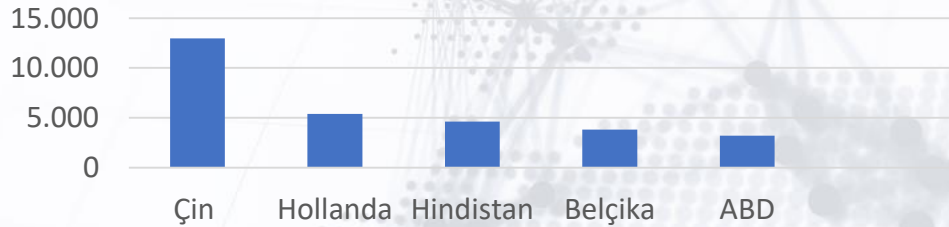

Ülkemizin Payı: Ülkemiz Nijerya'nın ihracatında %1,84 pay ile 15 nci, ithalatında ise %1,26 ile 16 ncı sırada yer almaktadır.

İhracat Yapılan Ülkeler	Tutar (Milyar \$)
1-Hindistan	8,003
2-İspanya	7,573
3-Hollanda	6,075
4-Endonezya	4,700
5-A.B.D	4,403

İthalat Yapılan Ülkeler	Tutar (Milyar \$)
1-Çin	13,726
2-Hollanda	6,270
3-Belçika	6,247
4-Hindistan	4,795
5-A.B.D.	3,366

TÜRKİYE-NİJERYA İKİLİ TİCARET VERİLERİ

İhracat-İthalat Verileri

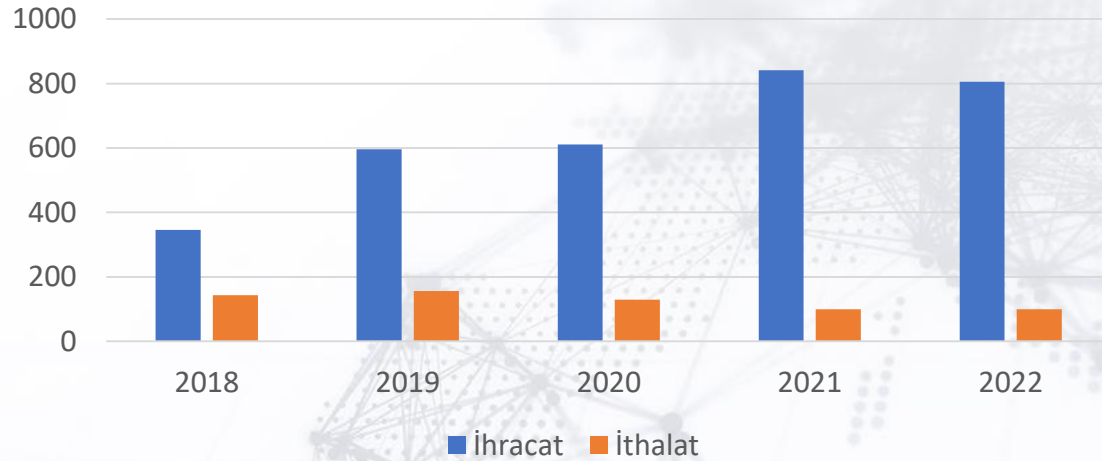

Yıllar	İhracat (Milyon \$)	İthalat (Milyon \$)
2018	346,30	143,43
2019	595,92	156,02
2020	610,89	128,98
2021	841,30	99,05
2022	806,12	99,97

Statistics by [Turkish Statistical Institute \(TURKSTAT\)](https://www.turkstat.gov.tr/).

İkili Ticaret Anlaşmaları:

- 2011 yılında , Yatırımların Karşılıklı Teşviki ve Korunması (YKTK) Anlaşması imzalanmıştır. Türkiye onay sürecini tamamlamıştır. Nijerya açısından anlaşmanın yeniden revize edilmesi gündeme gelmiştir.
- Çifte Vergilendirmeyi Önleme Anlaşması (ÇVÖA), 20 Ekim 2021 tarihinde Abuja'da imzalanmış; ancak, henüz yürürlüğe girmemiştir.
- Gümrük Konularında Karşılıklı İdari Yardım Mutabakat Zaptı (KİYA) Anlaşması imzalanması ile ülkemizle hem Nijerya hem ECOWAS arasında STA kurulmasına ilişkin müzakereler devam etmektedir.

Türkiye'nin Nijerya'ya İhracatında Öne Çıkan Ürünler

GTİP KODU- ÜRÜN ADI	Tutar 2021 (Bin \$)	Tutar 2022 (Bin \$)	Fark %
252020- ALÇI TAŞI, ANHİDRİT VE ALÇILAR	68613	55227	-19.51%
999999- BAŞKA YERDE BELİRTİLMİYEN MALLAR	16483	48639	195.09%
880629- SADECE UZAKTAN KUMANDA İLE UÇUŞ YAPAN İNSANSIZ DİĞER HAVA TAŞITLARI	0	37216	-
271012- PETROL YAĞLARI VE BİTÜMENLİ MİNERALLERDEN ELDE EDİLEN YAĞLAR	154815	36210	-76.61%
730830- DEMİR/ÇELİKTE İNŞAAT VE AKSAMI	36496	24191	-33.72%
854449- BAĞLANTI PARÇALARI TAKILMAMIŞ DİĞER ELEKTRİK İLETKENLERİ; İZOLE EDİLMİŞ, GERİLİMİ <= 1000 V	11489	22750	98.02%
850421- SIVI DİELEKTRİKLİ TRANSFORMATÖRLER; GÜCÜ<650 KVA	9486	20975	121.12%
730820- DEMİR VEYA ÇELİKTE KULELER VE PİLONLAR	4579	20965	357.85%
390690- AKRİLİK POLİMERLERİ (İLK ŞEKİLDE)	20658	19115	-7.47%
283620- DİSODYUM KARBONAT	6023	17472	190.09%

Türkiye'nin Nijerya'dan İthalatında Öne Çıkan Ürünler

GTİP KODU- ÜRÜN ADI	Tutar 2021 (Bin \$)	Tutar 2022 (Bin \$)	Fark %
120740- SUSAM TOHUMU	51012	283182	455.13%
271119- HİDROKARBONLU GAZ, SIVI HALDE, BAŞKA YERDE SINIFLANDIRILMAMIŞ	32501	45785	40.87%
180100- KAKAO TOHUMU, HAM,İŞLENMİŞ	6541	19903	204.28%
410510- KOYUN VE KUZULARIN DABAKLANMIŞ DERİLERİ	1233	5586	353.04%
440290- ODUN KÖMÜRÜ; DİĞERLERİ, BAMBUDAN OLMAYANLAR	170	5468	3116.47%
180400- KAKAO YAĞI (KATI VE SIVI)	0	4055	-
120190- SOYA FASULYESİ (KIRILMIŞ OLSUN OLMASIN); TOHUMLUK OLMAYAN	1220	3765	208.61%
550320- SENTETİK DEVAMSIZ LİFLER; POLİESTERLERDEN OLANLAR (KARDE EDİLMEMİŞ, TARANMAMIŞ VEYA İPLİK İMALI İÇİN DİĞER SURETTE HAZIRLANMAMIŞ)	1570	2174	38.47%
091011- ZENCEFİL; EZİLMEMİŞ VE ÖĞÜTÜLMEMİŞ	414	1554	275.36%
121299- İNSANLARIN YEMESİNE ELVERİŞLİ CİNSTEN MEYVE ÇEKİRDEKLERİ VE ÇEKİRDEK İÇLERİ VE DİĞER BİTKİSEL ÜRÜNLER	593	1512	154.97%



T.C. TİCARET
BAKANLIĐI

SAĐLIK SEKTÖRÜ

(Tıbbi Cihaz ve İlaç)



T.C. TİCARET
BAKANLIĞI

SAĞLIK SİSTEMİ SORUMLU KURULUŞLAR

Sağlık sektörü sorumlu kuruluşlar

Merkezi Hükümet

Eyalet Yönetimi

Yerel Yönetimler

Merkezi Yönetim Sorumluluk Alanları

Sağlık politikalarının belirlenmesi

Eyaletlerde sağlık sisteminin işleyişini takip etmek

Teknik destek sağlamak

Sağlık yönetim sistemlerinin oluşturulması

Sağlık taramalarının yapılması

Eğitimlerin belirlenmesi

Bazı hastanelerin işletilmesi

İlaç ve aşı regülasyonlarının hazırlanması



HASTANE YAPILARI

Sağlık kuruluşlarının yönetimi

- Ana sorumlu Federal Sağlık Bakanlığı
Yerel yönetimler ve Hastane yönetim Kurulu

BİRİNCİ BASAMAK	İKİNCİ BASAMAK	ÜÇÜNCÜ BASAMAK	TOPLAM
28.448	1.232	105	29.785

- İnanç temelli hastaneler
Müslümanlara ve Hristiyanlara yönelik özel hastaneler
Kırsal alandaki sağlık hizmetlerinin %70'i sağlanıyor

MÜSLÜMANLARA YÖNELİK HASTANELER

BİRİNCİ BASAMAK	İKİNCİ BASAMAK	ÜÇÜNCÜ BASAMAK	TOPLAM
5.795	4.354	46	10.195

HRİSTİYANLARA YÖNELİK HASTANELER

BİRİNCİ BASAMAK	İKİNCİ BASAMAK	ÜÇÜNCÜ BASAMAK	TOPLAM
432	194	15	641



SAĞLIK FİNANSMANI

Sağlık Sistemi Finansmanı

Merkezi yönetim, eyalet yönetimi ve yerel yönetimler sağlık kuruluşlarının finansmanından sorumludur

Federal hükümet ve eyalet yönetimi bütçenin %15'ini sağlığa ayırmak zorundadır
İnanç temelli sağlık kuruluşlarının %70 geliri ücretlerden, %20 dini kuruluşların hibelerinden, %10'u diğer yardım yapan birey/kuruluşlardan gelmektedir.

Sağlık Sigortası

Sağlık sigortası uygulaması başlangıcı 2005

Halkın %10'unu sigorta kapsamında

Halkın %70'i düşük gelirli, sağlık hizmetine erişimleri çok sınırlı



SAĞLIK VERİLERİ

NİJERYA VERİLERİ

- Nüfus Artış hızı – 2,6 (2019)
- Doğurganlık Oranı – 4,7 (2021)
- Kişi Başı Milli Gelir – 2,065 (2021)
- Yaşam Ortalaması – 62,6 (2021)
- Anne Ölüm Oranı – 512 (2022)
- Yenidoğan Ölüm Oranı 1000 Doğum – 56 (2022)
- Toplam Sağlık Harcaması GSYİH % - 3,89 (2018)
- Kişi Başı Sağlık Harcaması – 83,3 (2018)
- Kişi Başı Cepten Sağlık Harcaması – 64,1 (2018)
- Cepten Sağlık Harcaması Toplam Sağlık Harcaması % - 77

TÜRKİYE VERİLERİ (2021)

- Nüfus Artış hızı – 1,39
- Doğurganlık Oranı – 1,9
- Kişi Başı Milli Gelir – 9,539
- Yaşam Ortalaması – 78,6
- Anne Ölüm Oranı – 13,1
- Yenidoğan Ölüm Oranı 1000 Doğum – 5,5
- Toplam Sağlık Harcaması GSYİH % - 4,7
- Kişi Başı Sağlık Harcaması – 429
- Kişi Başı Cepten Sağlık Harcaması – 72
- Cepten Sağlık Harcaması Toplam Sağlık Harcaması % - 16,7



SAĞLIK VERİLERİ

NİJERYA VERİLERİ (%)

- Yenidoğan Hastalıkları – 12,2
- Sıtma – 12
- Diyare – 11,3
- ASYE – 10,9
- HIV/AIDS – 5,2
- İskemik kalp Hastalığı – 4,4
- İnme – 4
- Konjenital Anomaliler – 3,2
- Tüberküloz – 2,8
- Menenjit – 2,8

TÜRKİYE VERİLERİ (%)

- Dolaşım Sistemi Hastalıkları – 36,8
- Neoplazmlar – 18,4
- Solunum Sistemi Hastalıkları – 12,9
- Sinir Sistemi ve Duyu Organları Hastalıkları – 4,6
- Endokrin, Beslenme, Metabolizma Hastalıkları – 4,4
- Genitoüriner Sistem Hastalıkları – 4,0
- Dışsal Yaralanma Nedenleri ve Zehirlenmeler – 3,7
- Bazı Enfeksiyöz ve Paraziter Hastalıklar – 2,8
- Sindirim Sistemi Hastalıkları – 2,3
- Diğer – 1,5



TOPLAM İHRACAT RAKAMLARI (İLAÇ)

	2015 (Bin \$)	2016 (Bin \$)	2017 (Bin \$)	2018 (Bin \$)	2019 (Bin \$)	2020 (Bin \$)	2021 (Bin \$)	2022 (Bin \$)
Türkiye'nin Nijerya'ya Toplam İhracatı	313.984	241.609	335.424	346.298	595.924	610.888	841.297	806.124
İLAÇ GRUBU								
Türkiye'nin Dünyaya Toplam İhracatı	878.147	827.082	875.311	1.172.517	1.430.427	1.826.051	1.905.245	1.899.095
Türkiye'nin Nijerya'ya Toplam İhracatı	4.348	3.063	5.257	5.836	5.455	7.557	7.894	7.087
Nijerya'nın Dünyadan Toplam İlaç İthalatı	546.119	671.502	481.924	637.783	1.599.946	3.187.427	1.630.229	1.296.995



NİJERYA'NIN EN FAZLA İTHALAT YAPTIĞI İLK İKİ ÜRÜN (İLAÇ)

	2015 (Bin \$)	2016 (Bin \$)	2017 (Bin \$)	2018 (Bin \$)	2019 (Bin \$)	2020 (Bin \$)	2021 (Bin \$)	2022 (Bin \$)
	Değer	Değer	Değer	Değer	Değer	Değer	Değer	Değer
NİJERYA								
Nijerya Toplam İthalat	546.119	671.502	481.924	637.783	1.599.946	3.187.427	1.630.229	1.296.995
210690- Gıda Müstehzarları	93.596	117.290	68.147	95.345	128.096	291.376	195.451	186.578
300490- Tedavide veya korunmada kullanılmak üzere karışık olan veya karışık olmayan diğer ilaçlar; dozlandırılmış veya perakende satış için ambalajlanmış	164.947	188.337	154.595	226.901	670.089	1.078.430	929.047	608.056
Türkiye Toplam İhracat	5.805	4.570	9.167	12.445	11.887	17.829	17.722	18.442
210690- Gıda Müstehzarları	1.259	2.109	2.713	5.546	5.061	8.700	9.282	10.650
300490- Tedavide veya korunmada kullanılmak üzere karışık olan veya karışık olmayan diğer ilaçlar; dozlandırılmış veya perakende satış için ambalajlanmış	3.133	2.50	4.620	5.088	4.891	6.996	7.144	6.374



TOPLAM İHRACAT RAKAMLARI (TIBBİ CİHAZ)

	2015 (Bin \$)	2016 (Bin \$)	2017 (Bin \$)	2018 (Bin \$)	2019 (Bin \$)	2020 (Bin \$)	2021 (Bin \$)	2022 (Bin \$)
Türkiye'nin Nijerya'ya Toplam İhracatı	313.984	241.609	335.424	346.298	595.924	610.888	841.297	806.124
İLAÇ GRUBU								
Türkiye'nin Dünyaya Toplam İhracatı	724.801	709.486	809.041	864.647	1.182.721	1.317.769	1.420.955	1.600.757
Türkiye'nin Nijerya'ya Toplam İhracatı	1.761	1.258	1.160	1.419	1.281	3.071	2.666	3.627
Nijerya'nın Dünyadan Toplam Tıbbi Cihaz İthalatı	439.539	457.534	301.940	546.759	3.357.087	1.160.251	1.113.301	1.225.874



NİJERYA'NIN EN FAZLA İTHALAT YAPTIĞI İLK İKİ ÜRÜN (TIBBİ CİHAZ)

	2015 (Bin \$)	2016 (Bin \$)	2017 (Bin \$)	2018 (Bin \$)	2019 (Bin \$)	2020 (Bin \$)	2021 (Bin \$)	2022 (Bin \$)
	Değer	Değer	Değer	Değer	Değer	Değer	Değer	Değer
NİJERYA								
Nijerya Toplam İthalat	439.539	457.534	301.940	546.759	3.357.087	1.160.251	1.113.301	1.225.874
900220 - Alet ve cihazlar için optik filtreler	187	319	496	1.086	941	1.836	24.322	379.924
903180 - Geometrik Büyüklükleri Ölçmeye Veya Kontrolle Mahsus Ve Diğer Ölçme Veya Kontrol Alet, Cihazları	12.224	15.942	14.418	27.648	69.146	253.118	332.272	222.283
Türkiye Toplam İhracat	1.761	1.258	1.160	1.419	1.281	3.071	2.666	3.627
901890 - Tıpta, Cerrahide ve Veterinerlikte kullanılan diğer alet ve cihazlar	75	208	79	59	144	709	390	236
901920 - Ozonoterapi, Oksijenoterapi, Aeroterapi, Suni Teneffüs Veya Diğer Terapik Teneffüs Cihazları	27	0	4	8	8	274	160	645



T.C. TİCARET
BAKANLIđI

NIJERYA PAZARINA GİRİŞ



NİJERYA PAZARINA GİRİŞ

(İŞ KÜLTÜRÜ)

- Nijerya'da iş ilişkilerinde yüz yüze toplantı yapılması beklenmektedir. Bunun mümkün olmaması halinde Nijeryalılar telefonla konuşmayı tercih ederler.
- Nijeryalılar dakik olmamalarıyla bilinmektedir, bu nedenle yapılacak toplantılar öncesinde toplantı gününe yakın tarihte toplantı saatinin tekrar hatırlatılmasında fayda görülmektedir.
- Toplantı sürelerine bağlılık zayıftır. Görüşmenin tahmin edilenden uzun süreceği değerlendirilmelidir.
- Nijeryalılar tanıdıkları ve güvendikleri insanlarla iş yapmak isterler. Ortak tanıdıklar bulunması iş yapmayı kolaylaştırır. Nijerya'da etkili insanları tanımak yasal prosedürleri bilmekten çok daha önemlidir.
- Nijerya'daki görüşmelerinizde memnuniyetinizi karşı tarafa göstermek adına size yardımcı/aracı olan herkese küçük bir hediye vermeniz beklenir ve bu rüşvet olarak kesinlikle algılanmaz.



NİJERYA PAZARINA GİRİŞ

(PAZARDA DİKKAT EDİLMESİ GEREKEN HUSUSLAR)

- Ülkede düzenlenen fuarlara ziyaret veya katılımcı olarak iştirak edilmesi,
- İlk aşamada yatırım düşünülmeden önce ticaret yapılarak ticaret kültürünün tecrübe edilmesi,
- Ürün/mal gönderimi yapılmadan gerekli sertifikaların (NAFDAC,SON) uygunluğunun araştırılması ve sertifikasyon sürecinin tamamlanması,
- Nijerya'daki firmaların güvenilirliğinin Müşavirliğimiz kanalı ile sorgulanması,
- Ticarete ilk etapta %100 olarak nakit ödemenin alınması.



SWOT ANALİZİ

GÜÇLÜ YÖNLER

- Afrika'nın en büyük ekonomisi
- ECOWAS pazarına hakimlik
- Bölgesel merkez niteliğinde olması
- Petrol ve doğalgaz rezervleri
- Tarım ürünleri ve hammadde yelpazesinin çok olması
- Ucuz iş gücü

ZAYIF YÖNLER

- Petrol fiyatları karşısında kırılganlık
- Gümrüklerdeki operasyon hızının yavaş olması
- Altyapıda yaşanan zorluklar
- Nitelikli eleman eksikliği
- Serbest kur ve resmi kur arasındaki farkın belirsizlik yaratabilmesi
- Enerji arzının etkin sağlanamaması

FIRSATLAR

- Türk ürünlerine güven ve kalite algısı
- Çin ürünlerini terk etme düşüncesi
- Coğrafi yakınlık
- Türkiye, Avrupa'ya açılan kapı
- Hafif ve orta sanayi teknoloji ürünlere ihtiyaç
- İnşaat, enerji, tarım ve altyapı sektörlerinde yatırıma ihtiyaç duyulması

TEHDİTLER

- Bütçe ödemelerinde zorluk yaşanması
- Bankacılık ödemelerinde döviz sıkıntısı
- Güvenlik tehlikesi
- COVID sonrası talep daralması



NİJERYA PAZARINA GİRİŞ

(DİĞER HUSUSLAR)

- **Hedef Bölgeler:** Başlıca bölgeler: Lagos, Kano, Abuja
- **Güvenlik:** Ülkenin kuzey kesimlerinde terör eylemleri, güneyin bazı bölgelerinde ise çete yapılanması, adam kaçırmaya gibi durumlara rastlanabilmekte, büyük Eyaletlerde herhangi bir sıkıntı bulunmamaktadır.
- **Lojistik:** Ülke genelince karayolu taşımacılığı yaygın olup güvenlik sorunları barındırmaktadır.
- **Dağıtım Kanalları:** Ürün ve işin niteliğine göre değişiklik gösterebilir. Geleneksel satış kanalları kullanılabileceği gibi e-ticarette ülkede gelişim göstermektedir.
- **Reklam ve Pazarlama:** Sosyal medyanın reklam açısından kullanılması ve ülkede birim açılması iş yapmayı kolaylaştıracaktır.



NİJERYA PAZARINA GİRİŞ

(İTHALAT VERGİLERİ)

- ECOWAS üyesi olan Nijerya, 11 Nisan 2015'ten itibaren beri, yeni ECOWAS Ortak Dış Tarifesi'ni (Common External Tariff - CET) uygulamaktadır. Tarifeler, ECOWAS dışındaki tüm ülkeler için eşittir. Uygulanan tarifeler 5 gruptan oluşmaktadır.
- Gümrük tarifeleri;
 - Gerekli ilaçlar ve sermaye mallarında %0,
 - Ara mallarda %10,
 - Nihai ürünlerde %20,
 - Ekonomik kalkınmada kullanılan belirli stratejik sektörler için %35 olarak uygulanmaktadır.
- Buna karşılık, Nijerya Hükümeti belirlenen oranları değiştirme ve artırma yetkisine sahip olmakla birlikte azami oranın %70'i geçemeyeceği ECOWAS bünyesinde karara bağlanmıştır.
- Kapsamlı CET listesi şu adreste bulunabilir: https://customs.gov.ng/?page_id=3127



NİJERYA PAZARINA GİRİŞ

(İTHALAT VERGİLERİ)

Gümrük vergileri ad valorem olup, deęişken ve mevsimsel tarifeler bulunmamaktadır. İthalatta alınan dięer vergiler ise aőađıda gösterilmiőtir.

- Ödenecek vergilerin %7'si oranında liman vergisi,
- CIF deęeri ve dięer masraflar toplamından %5 KDV. (Medikal ve ecza ürünleri hariç)
- İthal araç ve parçaları CIF bedeli üzerinden %2 Ulusal Otomotiv Konseyi vergisi
- Batı Afrika Ülkeleri Ekonomik Topluluęu dıőındaki ülkeler için CIF deęerinin %0,5'i kadar ETLIS (ECOWAS Trade Liberalization Scheme) vergisi
- İthalat FOB bedeli üzerinden %1 masraf
- İthal pirinçte CIF deęerinin %50'si kadar vergi
- İthal sigarada CIF deęerinin %100'ü kadar vergi
- İthal Őekerde CIF deęerinin %10'u kadar vergi



T.C. TİCARET
BAKANLIĞI

GTİP 841869 Örneği

Diğer Soğutucu Veya Dondurucu Cihazlar

1. Explanatory Note

Refrigerating or freezing equipment (excl. refrigerating and freezing furniture)

2. Customs Tariff

Tariff Code	DUTY	VAT	LEVY	SUR	ELTS	NAC	CISS	
8418690000	5%	7.5%	0%	5%	7%	0%	1%	Use HS Code

3. Import Regulatory Requirement

Issuer	National HSCode	Import Guidelines	Application Form	Documents Delivered	Estimated Time	Form Cost(NGN)	Product Cost(NGN)
NESREA	8418690000 - Other refrigerator-freezers equipment heat pumps	NESREA Application Guidelines: Certificate of Incorporation Memorandum and Articles of Association Deed of Partnership Deed of Trust as applicable)	Registration form for importers of UEEE	NESREA UEEE Permit	7		15000



<http://www.hs.codes/Import?pid=841861000010&level=5&productDesc=Refrigerators>

CISS- Kapsamlı İthalat Denetleme Şeması

NAC- Ulusal Otomotiv Konseyi - Yeni araç ücretleri için

ELTS- ECOWAS Ticari Serbestleştirme Programı (ELTS)

SUR- SURCHARGE (Kredi Kartları, Çekler, Banka Kartları)

LEVY- İlave Vergi

VAT- VALUE ADDED TAX (Katma Değer Vergisi)

DUTY- Gümrük Vergisi



GTİP 830629 Örneği

Import Commodity Duty Calculator

Commodity Description
-

HS Code
8306290000 Search

Currency
US DOLLAR

Cost Price
10000

Freight Amount
1000

Insurance Amount
1000

Calculate

COMMODITY DETAILS			
HS Code	8306290000	Computed On	7/9/2020
Commodity Description	-		
HS Code Description	Statuettes and other ornaments not plated with precious metal		
COST, INSURANCE & FREIGHT (US DOLLAR)			
FOB	10000	Exchange Rate	306.45
Freight	1000	Insurance	1000
Cost and Freight (CF)	11,000.00	Cost Ins and Freight(CIF)	12,000.00
CIF in Nigeria Naira	3,677,400.00		
DUTY, TAXES & LEVIES (NGN)			
IMPORT DUTY 20%	735,480.00	NAC 0%	0.00
VAT 5%	220,644.00	ETL 5%	183,870.00
SURCHARGE 7%	257,418.00	CISS 1%	36,774.00
OTHER CHARGES	N/A		
PROPOSED DUTY AND TAXES PAYABLE			NGN 1,618,056.00

<http://www.hs.codes/DutyCalculator>

5.290 \$



TÜRKİYE CUMHURİYETİ
TİCARET BAKANLIĞI

TEŞEKKÜRLER

Erbay Onğun
Ticaret Müşaviri

Sefa Akyol
Ticaret Müşaviri

Plot:333, Diplomatic Drive, Central Business District, Abuja

VoIP +90 312 204 8158/ +90 312 204 8057

e-posta: abuja@ticaret.gov.tr

<https://musaviredanisin.ticaret.gov.tr/>



National Agency for Food & Drug Administration & Control (NAFDAC)

Drug Registration and Regulatory Affairs (DR&R) Directorate

GUIDELINES FOR REGISTRATION OF IMPORTED MEDICAL DEVICES IN NIGERIA

1.0 General

1.1 These Guidelines are for the interest of the general public and in particular, importers of Medical Devices in Nigeria.

1.2. It is necessary to emphasize that, no Medical Device shall be manufactured, imported, exported, advertised, sold, distributed, or used in Nigeria unless it has been registered in accordance with the provisions of NAFDAC Act CAP N1 (LFN) 2004, other related Legislations and the accompanying Guidelines.

1.3. NAFDAC will not entertain new application for the registration of imported regulated products on the Federal Government Import Prohibition List and NAFDAC Ceiling List.

2.0 Application

2.1. The Application for the registration of all Medical Devices products should be submitted and processed on the NAFDAC Automated Product Administration and Monitoring System (NAPAMS) portal - <https://registration.nafdac.gov.ng>. For more information see the [NAPAMS User Manual](#)

2.2. A separate application form shall be submitted for each product.

Step 1

3.0 Documentations

The following documents are uploaded on the NAPAMS portal. After successful submission, all original documents will be presented upon request.

- 3.1 The application letter addressed to the Director-General (NAFDAC), Attention: Director, Drug Registration & Regulatory Affairs Directorate, Ground Floor, NAFDAC Office Complex, Oshodi-Apapa Express Way, Isolo, Lagos State.
- 3.2 Notarised Declaration (Appendix 1). To be completed (typed), signed by Declarant and notarized by a Notary Public in Nigeria.
- 3.3 Power of Attorney or Contract Manufacturing Agreement. An applicant on behalf of a manufacturer outside Nigeria must file evidence of Power of Attorney from the manufacturer which authorizes him to speak for his principal, on all matters relating to the latter's specialties. The Power of Attorney shall (be):
 - 3.3.1 Issued by the manufacturer of the product.
 - 3.3.2 Signed by the Managing Director, General Manager, Chairman or President of the company, stating the names of the products to be registered. The power of attorney shall also indicate 'Authority to register product with NAFDAC'.
 - 3.3.3 State ownership of Brand name(s)/Trademark.
 - 3.3.4 Notarized by a Notary Public in the country of manufacture.
 - 3.3.5 Valid for at least five (5) years.

- 3.4 Contract Manufacturing Agreement: An applicant filing an application and being the owner of Brand name/Trademark, shall provide a Contract Manufacturing Agreement, which shall be signed by the applicant and the manufacturer. The Agreement shall be
 - 3.4.1 Notarized by a Notary Public in the country of manufacture.
 - 3.4.2 Signed by both parties stating names and designations of the signatories with the names of all the products to be registered and other relevant clauses clearly explained in an unambiguous language.
- 3.5 Certificate of Manufacture and Free Sale. The manufacturer must show evidence that the company is licensed to manufacture medical devices and that the sale of the product does not constitute a contravention of the laws of that country, i.e., Free Sale Certificate (Certificate of Manufacture and Free Sale). The Free Sale Certificate should:
 - 3.5.1 Be issued by a relevant Health/Regulatory body in the country of manufacture.
 - 3.5.2 Indicate the name of manufacturer and products to be registered.
 - 3.5.3 Be authenticated by the Nigerian Embassy or High Commission in the country of origin. In countries where no Nigerian Embassy exists, any Commonwealth or ECOWAS country can authenticate the document.
- 3.6 Comprehensive Certificate of Analysis. The certificate of analysis must be presented on a letter-headed paper of the Quality Control Laboratory where the sample was tested/evaluated and should contain all relevant technical parameters of interest in addition the under listed information:
 - 3.6.1 The brand name of the product
 - 3.6.2 The batch number of the product
 - 3.6.3 The manufacturing and expiry dates
 - 3.6.4 The name, designation, and signature of the analyst.
- 3.7 Evidence of Business Incorporation by the Corporate Affairs Commission.
- 3.8 Evidence of Registration of Brand Name with Trademark Registry in the Ministry of Industry, Trade and Investment. This should be registered in the name of the owner of the Trademark/Brand name.
- 3.9 Product Labels/artwork should be in line with the labelling requirement in Section 10.0
- 3.10 Letter of Invitation for Good Manufacturing Practice (GMP) Inspection: A letter of invitation to inspect the factory abroad shall be written by the manufacturer and shall state the following:
 - 3.10.1 MANUFACTURER INFORMATION: Name of Company, full location address of factory (not administrative office address), e-mail, and current phone no. Details (name, phone number and email) of contact person overseas.
 - 3.10.2 LOCAL AGENT INFORMATION: Name of company, full location address, functional phone number. and e-mail address. Details (name, phone

number and email) of contact person. Names(s) of product(s) for registration.

4.0 Technical Documents

4.1 Declaration of Conformity

4.1.1 The manufacturer should attest that its medical device complies fully with all applicable Essential Principles for Safety and Performance as documented in a written "Declaration of Conformity" (DOC). At a minimum, this declaration should contain the following information:

- a. A statement that each device that is the subject of the declaration—
 - i. complies with the applicable Essential Principles for Safety and Performance,
 - ii. has been classified according to the classification rules, and,
 - iii. has met all the applicable conformity assessment elements.
- b. A Global Medical Device code and term for the device(s).
- c. Date from which the Declaration of Conformity is valid.
- d. Name and address of the device manufacturer; and,
- e. The name, position, and signature of the responsible person who has been authorized to complete the Declaration of Conformity on behalf of the manufacturer.

4.2 Certificate of Compliance with Recognized Standards (where available) should be submitted

4.3 Product Dossier for In-vitro Diagnostics (Appendix II)

4.4 Clinical Evaluation Report with Statistical Data for Novel Medical Devices including In-vitro diagnostics.

Note: All technical documents must be submitted in electronic format e.g., Flash drive

5.0. For more Information on the Inspection of manufacturing facility, Applicant should visit the Drug Evaluation and Research (DER) Directorate section of the Agency's website.

Step II

6.0 Import Permit

6.1 Upon successful screening of documentation and review of supporting documents, a Permit to Import shall be issued electronically via the NAPAMS Portal to the applicant for the importation of Registration samples for Laboratory testing.

Step III

7.0 Submission of Products for Laboratory Analysis

- 7.1 Upon importation of Registration Samples, applicants are expected to submit same to the division for onward submission to the Laboratory for analysis. The following documents are expected to accompany the samples.
 - 7.1.1 Letter for submission of Laboratory Samples
 - 7.1.2 Evidence of payment to the Agency
 - 7.1.3 Certificate of analysis
 - 7.1.4 Evidence of submission for vetting

Step IV

8.0 Product Approval meeting

- 8.1 Upon satisfactory Documentation review, GMP inspection of the production facility and laboratory analysis of product (where applicable), products are presented for the Food and Drug Registration Committee (FDRC) Approval Meetings.

STEP V

9.0 Issuance of Notification

- 9.1 For products approved at the meeting, an electronic Certificate of Product Registration is issued to the Applicant.

10.0 Labelling Guidelines for Imported Medical Devices

- 10.1 Labelling should be informative, accurate and in conformance with the Agency's Medical Devices Labelling Regulations and any other relevant Regulations.
- 10.2 All imported medical devices should bear the following minimum information on the label:
 - a. Name of the device
 - b. Name and address of the manufacturer
 - c. The identifier of the device, including the identifier of a device that is part of a system, test kit, medical device group, medical device
 - d. Family or medical device group family (where applicable)
 - e. Batch or lot number
 - f. If the contents are not readily apparent, an indication of what the package contains, expressed in terms appropriate to the device, such as size, net weight, length, volume, or number of units
 - g. The words "sterile" if the manufacturer intends to sale the device in a sterile condition
 - h. The words "for single use only" if the device is intended for that purpose
 - i. the manufacturing and expiry date of the device expressed in month and year (where applicable) unless self-evident to the intended user, the

medical conditions, purposes and uses for which the device is manufactured, sold or represented, including the performance specifications of the device if those specifications are necessary for proper use

k. the directions for use, unless directions are not required for the device to be used safely and effectively and

l. any special storage conditions applicable to the device

m. where a package that contains a device is too small to display all the information in accordance with (a-k) above, the directions for use shall accompany the device but need not be set out on the outside of the package or be visible under normal conditions of sell.

11.0 Tariff

11.1 [See NAFDAC Tariff section.](#)

12.0 Note

- 12.1 Failure to comply with these requirements may result in the rejection of the application or lead to considerable delay in the processing of registration.
- 12.2 A successful application will be issued a Certificate of Registration with a validity period of five (5) years.
- 12.3 Registration of a product does not automatically confer Advertising Permit. A separate application and subsequent approval by the Agency shall be required if the product is to be advertised. For further information on advert approvals, see NAFDAC Guidelines on Advert
- 12.4 NAFDAC reserves the right to revoke, suspend or vary a certificate during its validity period.
- 12.5 Filing an application and/or paying an application fee does not confer registration status.
- 12.6 Failure to respond promptly to queries or enquiries raised by NAFDAC on the application (within 90 working days) will automatically lead to the closure of the Application.
- 12.7 The timeline for product registration from acceptance of submissions to issuance of Registration number is one hundred and twenty (120) working days.
- 12.8 Please note that the clock stops once compliances are issued.

Review Date: 12/12/2026
Effective Date: 13/12/2021

Doc. Ref. No: R&R-GDL-008-01

All correspondences should be addressed to: -

Director-General (NAFDAC),

Attn: The Director

Registration and Regulatory Affairs Directorate,

National Agency for Food and Drug Administration and Control,

Ground Floor, NAFDAC Office Complex

Isolo Industrial Estate

Apapa-Oshodi Expressway, Isolo, Lagos

NAFDAC website: www.nafdac.gov.ng

E-mail: registration@nafdac.gov.ng

BVM: bvmregistration@nafdac.gov.ng

APPENDIX I

NOTARIZED DECLARATION

I **Applicant's Name** the Managing Director of **Applicant's Company Name** hereby declare on oath and state as follows:

1. That **Applicant's Company Name** of **Applicant's Company Address** forwarded an application to the National Agency for Food and Drug Administration and Control for the Registration of regulated products hereinafter listed:

a. **List of Products (Product Names)**

b. _____

Pursuant to the provisions of Food and Drugs and Regulated Products (REG etc.) Act Cap F33 LFN 2004 and all relevant Regulations as representatives of **Manufacturer's Company Name.**

2. That the said application before the National Agency for Food and Drug Administration and Control for the registration of the above listed Products, the application No: **Applicant Form No** thereof and the attached documents viz:

- a. Power of attorney / Contract Manufacturing Agreement and notarization thereof
- b. Certificates of Pharmaceutical Product/ Certificate of Manufacture and/or Free Sale and the authentication thereof by the Nigerian Mission in the country of origin
- c. Manufacturing license / Certificate for companies from India and China and the authentication thereof by the Nigerian Mission in the country of origin
- d. Certificate of Good Manufacturing Practice (GMP) and the authentication thereof by the Nigerian Mission in the country of origin
- e. Certificate of Analysis of product
- f. Evidence of Registration of Trademark and the information contained in all the above referred documents is true and correct.

3. a. That the manufacturer **Manufacturer's Company Name** is or is not the owner of the trademark

c. The product _____ is generic.

4. a. That **Applicant's Company Name** of **Applicant's Company Address** is or is not the owner of the Trademark.

b. The product _____ is generic

Review Date: 12/12/2026
Effective Date: 13/12/2021

Doc. Ref. No: R&R-GDL-008-01

5. That **Applicant's Company Name** and the declarant shall indemnify the National Agency for Food and Drug Administration and Control against any suit, claim, damages or liability arising from the use of all documents submitted and information declared by us in the processing, approval and grant of any certificate of registration in respect of **Product Name(s)**

6. We agree to be held criminally liable for any false declaration made herein and forged documents submitted to the National Agency for Food and Drug Administration and Control in respect of the application for the registration of **Product Name(s)**

Signature & Date

DECLARANT (Applicant)

BEFORE ME

NOTARY PUBLIC (NBA Seal)

NAME: _____

ADDRESS: _____

SIGNATURE: _____

DATE: _____

APPENDIX II

DOSSIER REQUIREMENT FOR IN VITRO DIAGNOSTICS

1.0 ADMINISTRATIVE INFORMATION

1.1 MANUFACTURER INFORMATION

- 1.1.1 Name
- 1.1.2 Address
- 1.1.3 Contact (e-mail, website, phone no.)
- 1.1.4 Brief overview of company (Business summary)

1.2 LOCAL AGENT INFORMATION

- 1.2.1 Name
- 1.2.2 Address
- 1.2.3 Contact (e-mail, website, phone no.)

2.0 PRODUCT DESCRIPTION, SPECIFICATION, VARIANTS AND ACCESSORIES

- 2.1 Device Description
- 2.2 Intended Use
- 2.3 Regulatory Classification
- 2.4 Statement on Medicinal Substances, Animal Materials and Human Tissue
- 2.5 Product Composition & Specification
- 2.6 Reference to similar and previous generations of the device
- 2.7 Accessories
- 2.8 Applicable Standards

3.0 LABEL, LABELLING, AND INSTRUCTIONS FOR USE

4.0 DESIGN AND MANUFACTURING INFORMATION

- 4.1 Product Design
- 4.2 Manufacturing Site(s)
- 4.3 Manufacturing Processes

5.0 PRODUCT PERFORMANCE EVALUATION

- 5.1 Diagnostic Sensitivity
- 5.2 Diagnostic Specificity
- 5.3 Analytical Sensitivity
- 5.4 Analytical Specificity
- 5.5 Limit of Detection
- 5.6 Interference
- 5.7 Repeatability and Reproducibility

6.0 RISK ANALYSIS AND RISK MANAGEMENT

- 6.1 Summary of Risk Analysis
- 6.2 Summary of Risk Management plan

7.0 PRODUCT VERIFICATION AND VALIDATION

- 7.1 General
- 7.2 Biocompatibility and Biological Safety
- 7.3 Sterilization
- 7.4 Software Verification and Validation
- 7.5 Animal Studies
- 7.6 Clinical Trial Data/Records

8.0 DECLARATION OF CONFORMITY

9.0 CHANGE HISTORY

10.0 PLAN FOR POST MARKETING SURVEILLANCE

11.0 APPENDICES

Effective Date: 22nd October 2021

Review Date: 21st October 2026

**NATIONAL AGENCY FOR FOOD
AND DRUG ADMINISTRATION AND
CONTROL (NAFDAC)**



**APPLICATION FORM TO
CONDUCT CLINICAL TRIALS IN
NIGERIA**

Effective Date: 22nd October 2021

Review Date: 21st October 2026

TO ALL APPLICANTS

APPLICATION TO CONDUCT CLINICAL TRIAL

The following are the requirements when submitting a clinical trial application.

1. Covering letter.
2. Cover sheet.
3. Checklist.
4. Completed Application form.
5. All documents to be submitted in triplicate with two electronic copies.
6. Additional copies of the application form may be requested.
7. Protocol
8. Patient Information leaflet (PILs) and Informed consent form
9. Standardized Regulatory Authority's contact details/wording to be added to PILs
10. Investigators Brochure (IB)/Package insert.
11. Signed investigator(s) CV(s) in Regulatory Authority's CVs format.
12. Signed Declaration by Principal investigator(s).
13. Signed joint declaration by Sponsor/National Principal investigator.
14. Signed Provisional declaration by Co- or Sub-investigators
15. Signed Declaration by regional (local) monitor
16. Indemnity and Insurance Certificate and/or
17. Proof of Malpractice insurance of study investigators.
18. Ethics committee(s) approval or
19. Copy of letter submitted to Ethics committee(s).
20. CD to be submitted in MS Word.
21. Financial declaration

Effective Date: 22nd October 2021

Review Date: 21st October 2026

CLINICAL TRIAL APPLICATION (CTA)

PART 1 – COVER SHEET, CHECKLIST AND DECLARATION:

To be completed by Applicants for all Clinical Trials

COVER SHEET

Study Title:

Protocol No:

Version No:

Date of Protocol:

PACTR No:

Study Drug (s):

NAFDAC Reg. Number (if applicable):

NAFDAC Reg. Number(s) of comparator drug(s) (if applicable):

NAFDAC Reg. Number(s) of concomitant drug(s) (if applicable):

Date(s) of NAFDAC approval of previous protocol(s) (if applicable) :

Sponsor:

Applicant:

Contact Person:

Address:

Telephone Number:

Fax Number:

Cell Number:

E-mail address:

For official use only:

Date original application received:

Tracking No:

Proposed Clinical Trials Committee Meeting Date if applicable:

Signature:

Date:

Effective Date: 22nd October 2021Review Date: 21st October 2026

ACKNOWLEDGEMENT OF RECEIPT OF CTA (Contact details to be completed by the applicant). Whole cover sheet to be faxed to applicant once details in block above are completed.

Contact Details: Name:

Fax No.:

Receipt of new application is hereby acknowledged.

Date:

Signature (of NAFDAC recipient):

Name:

CHECKLIST

Applicant's Check list	NAFDAC Double-check
<input type="checkbox"/> COVERING LETTER	<input type="checkbox"/>
<input type="checkbox"/> CLINICAL PACTR (www.pactr.samrc.ac.za) APPLICATION NO:	<input type="checkbox"/>
<input type="checkbox"/> FULLY COMPLETED APPLICATION FORM	<input type="checkbox"/>
<input type="checkbox"/> PROTOCOL (INCLUDING RELEVANT APPENDICES/QUESTIONNAIRES ETC.)	<input type="checkbox"/>
<input type="checkbox"/> PATIENT INFORMATION LEAFLET(S) <u>AND</u> INFORMED CONSENT(S)	<input type="checkbox"/>
<input type="checkbox"/> INVESTIGATORS BROCHURE AND ALL RELEVANT PACKAGE INSERT(s)	<input type="checkbox"/>
<input type="checkbox"/> INVESTIGATOR'S CV(s) IN NAFDAC FORMAT	<input type="checkbox"/>
<input type="checkbox"/> SIGNED DECLARATION(s) BY INVESTIGATOR(s)	<input type="checkbox"/>
<input type="checkbox"/> REGIONAL (LOCAL) MONITOR'S CV AND DECLARATION	<input type="checkbox"/>
<input type="checkbox"/> CERTIFICATE(S) OF ANALYSIS (Can be submitted with application for importation and release of investigational medicinal products)	<input type="checkbox"/>
<input type="checkbox"/> INSURANCE CERTIFICATE (<i>PREFERABLY LOCAL INSURANCE COMPANY</i>)	<input type="checkbox"/>
<input type="checkbox"/> ETHICS APPROVAL (IRB/NHREC)	<input type="checkbox"/>
<input type="checkbox"/> COPY/IES OF RECRUITMENT ADVERTISEMENT(s) (IF APPLICABLE)	<input type="checkbox"/>
<input type="checkbox"/> FINANCIAL DECLARATION (SPONSOR AND NATIONAL PRINCIPAL INVESTIGATOR (NPI))	<input type="checkbox"/>

Effective Date: 22nd October 2021

Review Date: 21st October 2026

Electronic versions of the application form (Sections 1 –2), the protocol, the investigator’s brochure and/or other relevant documents:

LABELLED CD-ROM (MS WORD OR RICH TEXT FORMAT)

List of files submitted on CD-ROM:

**NB: DO NOT SUBMIT THE APPLICATION IF AT LEAST 70%
DOCUMENTATION IS NOT MET : IT WILL NOT BE
PROCESSED**

Effective Date: 22nd October 2021

Review Date: 21st October 2026

Declaration by applicant:

We, the undersigned have submitted all requested and required documentation, and have disclosed all information which may influence the approval of this application.

We, the undersigned, agree to ensure that if the above-said clinical trial is approved, it will be conducted according to the submitted protocol and National legal, ethical and regulatory requirements.

Applicant (local contact)

Date

National Principal Investigator

Date

Effective Date: 22nd October 2021

Review Date: 21st October 2026

PART 2 – ADMINISTRATIVE AND SUPPLEMENTARY DETAILS

Title:

Protocol Number/identification:

Date of protocol:

Version number:

PACTR number:

2.1 Contact details (name/address/tel/cell/fax/e-mail)

2.1.1 Applicant: (as in Section 1)

2.1.2 Sponsor: (as in Section 1)

2.1.3 If no sponsor – person or organization initiating, managing, and / or funding the clinical trial:

2.1.4 Local Contact Person for correspondence:

2.1.5 National Principal Investigator/Coordinator: (or equivalent person)

2.1.6 International Principal Investigator: (if applicable)

2.1.7 Regional Monitor: (as in Section 1)

2.1.8 Medical monitor:

PART 3: DETAILS OF INVESTIGATIONAL PRODUCT(S)

3.1 Name(s) and details of investigational product(s) to be used in trial: [Formulation(s) and strength(s) (e.g. 10 mg/ml–10ml amp.)] Include NAFDAC registration number and date of registration if applicable.

3.2 Name(s) and details (as above) of comparator product(s) and NAFDAC registration number(s) and date(s) of registration if applicable: [Ensure package inserts or complete pharmacological information been included (Section 1).]

3.3 Name(s) and details (as above) of concomitant medication(s) including rescue medications which are required in the protocol, and NAFDAC registration number(s) if applicable: [Ensure package inserts or complete pharmacological information has been included with application (Section 1).]

3.4 Estimated Quantity of Trial Material (each drug detailed separately) for which exemption will be required:

3.5 If any of the above drugs are available in this country, give an explanation for not using what is available in country.

3.6 Details of receiving of drugs from supplier, storage, dispensing, packaging of drugs:

3.7 Date NAFDAC registration applied for – or envisaged date of application for trial medication. Explain if registration is **not** envisaged:

Effective Date: 22nd October 2021Review Date: 21st October 2026

3.8 Registration status of entity, for the indication to be tested in this trial, in other countries: (i.e. Country: date registered / date applied for / date registration refused / date registration withdrawn by applicant / date registration cancelled by regulatory authority) [Attach as an appendix if necessary.]

Part 4: DETAILS OF INVESTIGATOR(S) AND SITE(S)

4.1 Details of Investigator(s): [designation, title: (i.e. principal investigators / investigators) Include Name/Address/Tel/Cell/Fax/E-Mail]

4.2 Current work-load of Investigator(s): (Number of studies currently undertaken by study investigator(s) as principal and/or co- or sub-investigator, and the total number of patients represented by these studies. Time-commitments of researcher(s) in relation to clinical trial work *and* non-trial work.)

Recommended format for response:

Investigator (Name and designation):			
Total number of current studies (all stages) on specified date	Number	Date	
Total number of patients / participants for which responsible on specified date	Number	Date	
ESTIMATED TIME PER WEEK [168 hours denominator]	Hours	%	
<u>Clinical trials</u>	Clinical work (patient contact)		
	Administrative work		
<u>Organization</u> (Practice / university / employer)	Clinical work		
	Administrative work		
<u>Teaching</u>	Preparation / evaluation		
	Lectures / tutorials		
<u>Writing up</u> work for publication / presentation			
<u>Reading</u> / sourcing information (e.g. internet searches)			
<u>Other</u> (specify)			

4.3 Details of Site(s) (Name of site, physical address, contact details, contact person, etc.)

Effective Date: 22nd October 2021

Review Date: 21st October 2026

4.4 Capacity of each Site(s): (Number of staff, names, qualifications, experience -- including study co-ordinators, site facilities, emergency facilities, other relevant infrastructure, commitment to clinical/medical oversight of participants)

Part 5: STUDY PARTICIPANTS (SUBJECTS)

5.1 Number of participants in the country:

5.2 Total worldwide:

5.3 Total enrollment in each (country-specific) centre: (if competitive enrollment, state minimum and maximum number per site.)

5.4 Eligibility and enrollment: (Inclusion and exclusion criteria listed and justified)

5.5 Volunteer base from which the country's participants will be drawn:

5.6 Retrospective data indicating potential of each site to recruit required number of patients within envisaged duration of trial. (*to check the relevant section in the NAFDAC/ ICH guidelines*)

Part 6: OTHER DETAILS

6.1 If the trial is to be conducted in the country and not in the host country of the applicant / sponsor, provide an explanation:

6.2 Estimated duration of trial:

6.3 Name other Regulatory Authorities to which applications to do this trial have been submitted, with respective recommendations, positive and negative must be included. Include date(s) of application:

6.4 If applicable, details of and reasons for this trial having been halted at any stage by other Regulatory Authorities:

6.5 Details if this trial is being undertaken in any other country in Africa, or any country where there is no regulatory control of clinical trials:

6.6 Previous studies using this agent which have been approved by NAFDAC:

NAFDAC approval number:

Study title:

Protocol number:

Date of approval:

National PI / Principal Investigator:

Date(s) Progress report(s):

Date Final report:

Effective Date: 22nd October 2021

Review Date: 21st October 2026

6.7 If any sub studies are proposed as part of this protocol, indicate whether or not they will also be done in the country. If not, please explain.

Part 7: ETHICS

7.1 Ethics Committee/IRB responsible for each site, date of approval or date of application:

7.2 Attach copy of response(s) (positive and negative) made by, and/or conditions required by ethics committee(s) if available. Ensure that date of EC response is legible.

7.3 State which Good Clinical Practice (GCP) guidelines are being followed. (*Particular reference to the country-specific guidelines required*):

7.4 Details of capacity building component of the trial, if any (scientific, technical and resource-wise including community upliftment):

7.5 Details of the training of investigators, monitors, study co-ordinators in terms of carrying out this trial and in terms of GCP:

7.6 Detailed monitoring plan for each site: [May be attached. Label as 'Section 2 Item 6.6']

7.7 Details of trial insurance certificate: (e.g. title, protocol-specific, dates, policy #, amount, clarification on whether it is a "No-Fault" policy)

7.8 Details of possible conflict of interest of any person(s)/organisation(s) who/which will be involved in the trial:

Effective Date: 22nd October 2021

Review Date: 21st October 2026

- 7.9** Remuneration/compensation to be received in local currency: (Investigators), (Trial participants), (Others). Indicate broad breakdown of costs to be covered by this amount (The amount should compensate the travel expenses, meals and time of the participant without being a perverse incentive. In international trials, if there is a difference in the compensation amount between developed and developing countries, then the difference should be implemented as projects in the community of the participant)
- 7.10** Comment on choice of investigators (refer to current NAFDAC Clinical Trials Guidelines)
- 7.11** Comment on resources of sites and sponsor
- 7.12** Indicate how additional staff (monitors, pharmacists, nursing staff, etc.) will maintain patient confidentiality, follow the protocol, and abide by ethical and regulatory requirements
- 7.13** Comment on Patient Information Leaflet and Informed Consent. (NB: inclusion of appropriate level of education; possible benefits / risks ; ensuring patient rights; contact names and numbers of the PI, as well as NAFDAC contact person and contact details, included)
- 7.14** Comment on availability and completeness of separate PILs and informed consent forms for any proposed archiving of biological specimens for later research or for genetics research.
- 7.15** Comment on ethics of the publication policy
- 7.16** Comment on treatment and/or management of participants and their disease condition(s) after completion of trial
- 7.17** Comment on ethics committee capacity to monitor site.

PART 8: TRIAL/PROTOCOL DETAILS:

Title:

Protocol Number/identification:

Date of protocol:

Version number:

8.1 Summary of the study Rationale: (Why this trial should be done at all?) Include statement about country-specific contribution, if any, to the development of this protocol.

8.2: Background information (essential points that apply to this trial) [1-2 sentences max for each point]:

Disease / problem

National (country-specific) context (e.g. local epidemiology)

Properties of Drug / Entity; hypotheses about mechanism of action, etc.

Pre-clinical findings: (e.g. laboratory / animal / toxicity / mutagenicity)

Clinical findings (e.g. phases; PK; PD; dose-finding; ADRs, others)

8.3 Objectives of study:

Effective Date: 22nd October 2021

Review Date: 21st October 2026

8.4 Study design (clearly described and each component justified)
[includes phase, use of placebo, dosages, randomization, blinding, duration, etc.]

8.5 Treatment modalities and regimens, pharmacy plan (e.g. drug accountability clearly explained and justified for all participant groups/arms)

8.6 Outcome measurements/variables (each clearly stated and justified)

8.7 Safety Monitoring:

8.7.1 Adverse events (prevention, definitions – including causality assignment, recording, reporting, time-lines, action to be taken, all clearly described)

8.7.2 Data Safety Monitoring Board (DSMB) - Terms of reference, CV's, declaration of no conflict of interest, stopping rules, local expert representation.

8.8 Statistical measures:

8.8.1 Determination of sample size corrects, clear and justified (with and/or without stratification)

8.8.2 Statistical method(s) and analysis of quantitative measures appropriate, clear and justified

8.8.3 Statistical method(s) and analysis of qualitative measures appropriate, clear and justified

8.8.4 Data processing (how, where, when, who) clearly described and justified. If a country-specific person will be involved in data processing, please identify that person

8.8.5 Interim analysis envisaged or not (justify) and stopping rules if applicable (explain)

9. OTHER RELEVANT INFORMATION NOT INCLUDED ABOVE

E.g. Are references adequate and dates of references current?

Are there discrepancies between protocol and IB or package inserts? Are there specific explanation(s) for these discrepancies?

Are the explanations for not following the country-specific 'GCP guidelines acceptable?

Other comments on this trial.



National Agency for Food and Drug Administration and Control
Drug Evaluation & Research Directorate
GUIDELINES FOR CLINICAL TRIALS PROTOCOL DEVELOPMENT

TABLE OF CONTENT

STATEMENT OF COMPLIANCE	5
1 PROTOCOL SUMMARY.....	6
1.1 Synopsis.....	6
1.2 Schematic Diagram.....	6
1.3 Schedule of Activities (SoA).....	10
2 INTRODUCTION.....	11
2.1 Study Rationale.....	11
2.2 Background.....	11
2.3 Risk/Benefit Assessment.....	12
2.3.1 Known Potential Risk.....	12
2.3.2 Known Potential Benefits.....	12
2.3.3 Assessment of Potential Risk and Benefits.....	13
3 OBJECTIVE AND ENDPOINTS.....	13
4 STUDY DESIGN.....	15
4.1 Overall Design.....	16
4.2 Scientific Rationale for Study Design.....	16
4.3 Justification for Dose.....	16
4.4 End of Study Definition.....	16
5 STUDY POPULATION.....	16
5.1 Inclusion Criteria.....	17
5.2 Exclusion Criteria.....	18
5.3 Lifestyle Consideration.....	19
5.4 Screen Failures.....	19
5.5 Strategies for Recruitment and Retention.....	20
6 STUDY INTERVENTION.....	20
6.1 Study Intervention(s) Administration.....	21
6.1.1 Study Intervention Description.....	21
6.1.2 Dosing and Administration.....	21
6.2 Preparation/Handling/Storage/Accountability.....	22
6.2.1 Acquisition and accountability.....	22
6.2.2 Formulation, Appearance, Packaging and Labelling.....	22
6.2.3 Product Storage and Stability.....	23
6.2.4 Preparation.....	23
6.3 Measures to Minimize Bias: Randomization and Blinding.....	23
6.4 Study Intervention Compliance.....	24
6.5 Concomitant Therapy.....	24
6.5.1 Rescue Medicine.....	24
7 STUDY INTERVENTION DISCONTINUATION AND PARTICIPANT DISCONTINUATION/WITHDRAWAL.....	24
7.1 Discontinuation of Study Intervention.....	25
7.2 Participant Discontinuation/Withdrawal from the Study.....	25
7.3 Lost to follow up.....	26
8 STUDY ASSESSMENT AND PROCEDURES.....	27
8.1 Efficacy Assessments.....	27
8.2 Safety and other Assessments.....	28
8.3 Adverse Events and Serious Adverse Events.....	30
8.3.1 Definition of Adverse Events (AE).....	31
8.3.2 Definition of Serious Adverse Events (SAE).....	31

8.3.3	Classification of an Adverse Events.....	31
8.3.4	Time Period and Frequency for Event Assessment and Follow-up..	33
8.3.5	Adverse Event Reporting.....	34
8.3.6	Serious Adverse Event Reporting.....	34
8.3.7	Reporting Events to Participants.....	36
8.3.8	Events Special Interest.....	36
8.3.9	Reporting of Pregnancy.....	37
8.4	Unanticipated Problems.....	37
8.4.1	Definition of Unanticipated Problems (UP).....	37
8.4.2	Unanticipated Problem Reporting.....	38
8.4.3	Reporting Unanticipated Problems to Participants.....	39
9	SATISTICAL CONSIDERATIONS.....	39
9.1	Statistical Hypotheses.....	39
9.2	Sample Size Determination.....	39
9.3	Population Analysis.....	40
9.4	Statistical Analysis.....	40
9.4.1	General Approach.....	40
9.4.2	Analysis of the primary efficacy endpoint(s).....	41
9.4.3	Analysis of the Secondary Endpoint(s).....	41
9.4.4	Safety Analyses.....	42
9.4.5	Baseline descriptive statistics.....	42
9.4.6	Planned Interim Statistics.....	42
9.4.7	Sub-Group Analyses.....	43
9.4.8	Tabulation of Individual Participant Data.....	43
9.4.9	Exploratory Analyses.....	43
10	SUPPORTING DOCUMENTATION AND OPERATION CONSIDERATIONS.....	44
10.1	Regulatory, Ethical and study Oversight Consideration.....	44
10.1.1	Informed Consent Process.....	44
10.1.2	Study Discontinuation and Closure.....	45
10.1.3	Confidentiality and Privacy.....	46
10.1.4	Future Use of Stored Specimens and Data.....	48
10.1.5	Key Roles and Study Governance.....	48
10.1.6	Safety Oversight.....	49
10.1.7	Clinical Monitoring.....	50
10.1.8	Quality Assurance and Quality Control.....	52
10.1.9	Data Handling and Record Keeping.....	53
10.1.10	Protocol Deviation.....	55
10.1.11	Publication and Data Sharing Policy.....	55
10.1.12	Conflict of Interest Policy.....	56
10.2	Additional Considerations.....	56
10.3	Abbreviations.....	56
10.4	Protocol Amendment History.....	57
11	REFERENCES.....	59

PREFACE

How to use this template

It is important to incorporate all sections of the template into your protocol and to do so in the same order. If a particular section is not applicable to your trial, include it, but indicate that it is not applicable.

This template contains two types of text: instruction/explanatory and example.

Instruction/explanatory text are indicated by *italics* and should be deleted. Footnotes to instructional text should also be deleted. This text provides information on the content that should be included and also indicates if a section should be left blank. For example, many headings include the instruction, “*No text is to be entered in this section; rather it should be included under the relevant subheadings below.*”

Example text is included to further aid in protocol writing and should either be modified to suit the drug, biologic or device (study intervention), design, and conduct of the planned clinical trial or deleted. Example text is indicated in [regular font]. Within example text, a need for insertion of specific information is notated by <angle brackets>.

Version control is important to track protocol development, revisions, and amendments. It is also necessary to ensure that the correct version of a protocol is used by all staff conducting the study. With each revision, the version number and date located in the footer of each page should be updated. When making changes to an approved and “final” protocol, the protocol amendment history should be maintained (see Section 10.4).

<Title>

The title should be easy to remember, recognizable by administrative support staff, and sufficiently different from other protocol titles to avoid confusion. Brevity with specificity and neutrality is the goal. If there is a “short title” (e.g., an abbreviation used to refer to the study title, include here and that can be used throughout this document in place of the full title).

Protocol Number: < Number>

Pan African Clinical Trial Registry (PACTR) Reference Number: <Number, >

Principal Investigator: < Principal investigator>

Sponsor: <Sponsor name, if applicable>

Sponsor means an individual or pharmaceutical or medical device company, governmental agency, academic institution, private organization, or other organization who takes responsibility for and initiates a clinical investigation.

Version Number: v.<x.x>

<Day Month Year>

All versions should have a version number and a date. Use the international date format (day month year) and write out the month (e.g., 25th August 2019).

Summary of Changes from Previous Version:

Affected Section(s)	Summary of Revisions Made	Rationale

Statement of Compliance:

Provide a statement that the trial will be conducted in compliance with the protocol, International Conference on Harmonization Good Clinical Practice (ICH GCP) and Agency’s Regulatory requirements. Each applicant must provide this protocol, the associated informed consent documents, recruitment materials, and other relevant documents (as specified in NAFDAC documentation guidelines for clinical trials in Nigeria) for review and positive opinion by an appropriate Institutional Review Board (IRB) or Ethics Committee (EC) registered with NHREC and obtain approval with the Agency. Any amendments to the protocol or consent materials must also be approved before implementation.

1.0 Protocol Summary:

No text is to be entered in this section; rather it should be included under the relevant subheadings below.

1.1: Synopsis:

Title:	<Full title>
Study Description:	<i>Provide a short description of the protocol, including a brief statement of the study hypothesis. This should be only a few sentences in length. A detailed schematic describing all visits and a schedule of assessments should be included in the Schema and Schedule of Activities, Sections 1.2 and 1.3, respectively.</i>
Objectives:	<i>Include the primary and secondary objectives. These objectives should be the same as the objectives contained in the body of the protocol. .</i> <Primary Objective: Secondary Objectives: >
Endpoints:	<i>Include the primary endpoint and secondary endpoints. These endpoints should be the same as the endpoints contained in the body of the protocol. These align with Outcome Measures in PACTR.</i> <Primary Endpoint: Secondary Endpoints: >
Study Population:	<i>Specify the sample size, gender, age, demographic group, general health status, and geographic location.</i>
Phase:	<i><2 or 3 or N/A> Phase applies to drugs and biologics¹.</i>
Description of Sites/Facilities Enrolling Participants:	<i>Provide a brief description of planned facilities/participating sites enrolling participants. Indicate general number of sites only and if the study is intended to include sites outside of Nigeria.</i>
Description of Study Intervention:	<i>Describe the study intervention. If the study intervention is a drug or biologic, include dose and route of administration. For devices, provide a description of each important component, ingredient, property and the principle of operation of the device.</i>
Study Duration:	<i>Estimated time (in months) from when the study opens to enrollment until completion of data analyses.</i>
Participant Duration:	<i>Time (e.g., in months) it will take for each individual participant to complete all participant visits.</i>

1.2 Schematic Diagram:

This section should include a diagram that provides a quick “snapshot” of the study and ideally be limited to 1 page. Below are examples of schematics that show the level of detail needed to convey an overview of the study design. Depending on the nature of your study, one example may be more appropriate than another. Regardless, the examples

*included here are intended to guide the development of a schematic that is appropriate to the planned study design and will need to be customized for the protocol. Revise with study-specific information and adapt the diagram to illustrate your study design (e.g., changing method of assignment to study group, adding study arms, visits, etc.). The time point(s) indicated in the schematic should correspond to the time point(s) in **Section 1.3, Schedule of Activities**, e.g., Visit 1, Day 0; Visit 2, Day 30 ± 7; etc.*

Example #1 Flow diagram (e.g., randomized controlled trial)

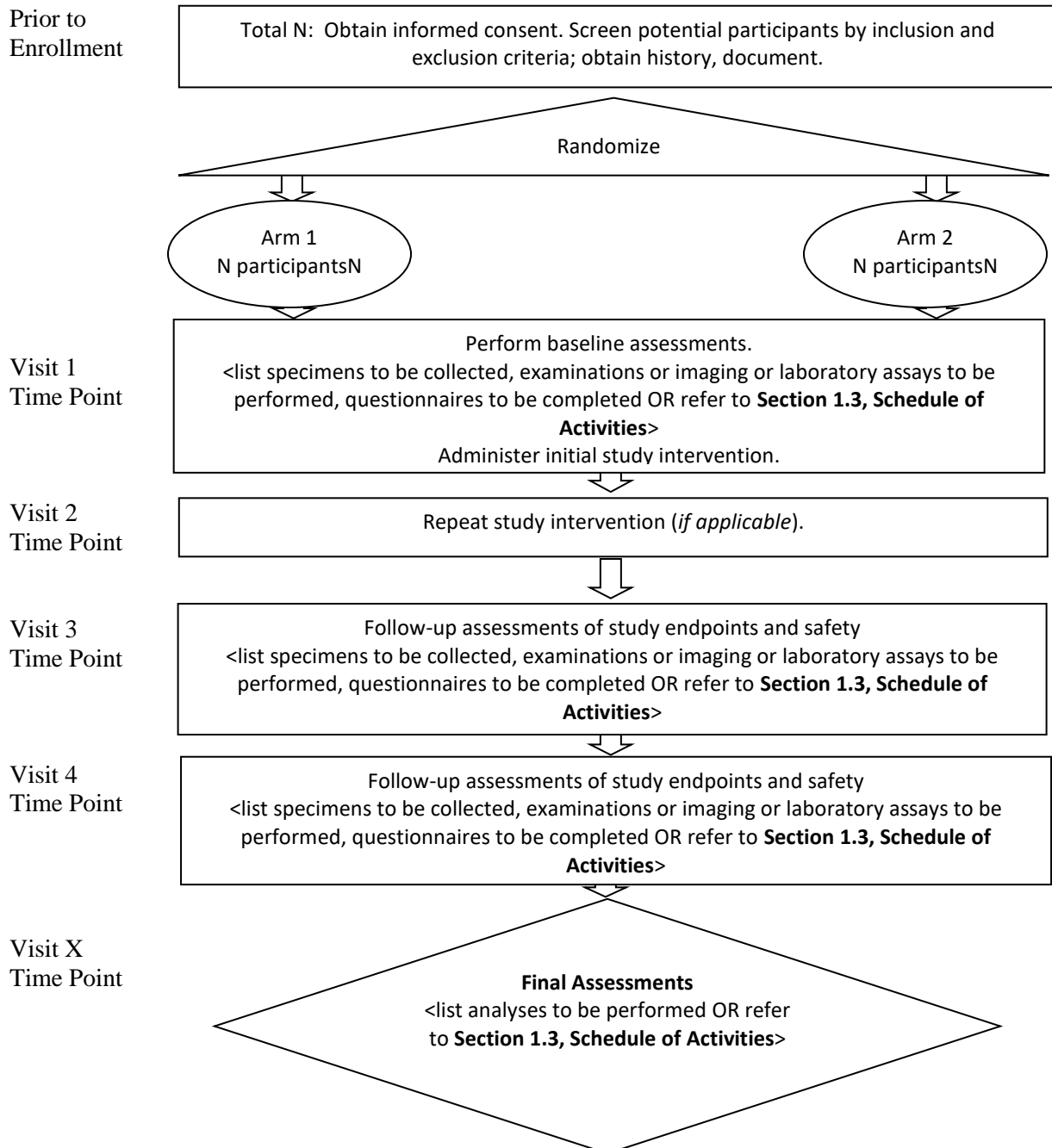

Example #2 provided as a guide, customize as needed: Process diagram (e.g., randomized controlled trial)

Week /Day (Insert Time): Screening

- Total n=x
- Obtain informed consent
- Screen potential participants by inclusion and exclusion criteria
- Obtain history, document

Week /Day (Insert Time) : Randomization

- Intervention Group 1 (n=y)
- Placebo (n=z)

Week/Day (Insert Time) : Follow-up assessments of Study endpoints and safety. Baseline assessments /Study intervention

- List specimens to be collected, examinations or imaging or laboratory assays to be performed, questionnaires to be completed OR refer to **Section 1.3, Schedule of Activities**>
- Administer initial dose of study intervention

.Week /Day (Insert Time):

- List specimens to be collected, examinations or imaging or laboratory assays to be performed, questionnaires to be completed OR refer to **Section 1.3, Schedule of Activities**

Week/Day (insert Time: Follow-up assessments of study endpoints and safety.

- <List specimens to be collected, examinations or imaging or laboratory assays to be performed, questionnaires to be completed OR refer to **Section 1.3, Schedule of Activities**>

Week/Day (Insert Time): End Study Assessments.

- List specimens to be collected, examinations or imaging or laboratory assays to be performed, questionnaires to be completed OR refer to **Section 1.3, Schedule of Activities**

Week/Day (insert Time): Follow-up Telephone calls

- **List questionnaires to be completed OR refer to Section 1.3, Schedule of Activities**

Example #3 provided as a guide, customize as needed: Timeline diagram (e.g., randomized controlled trial).

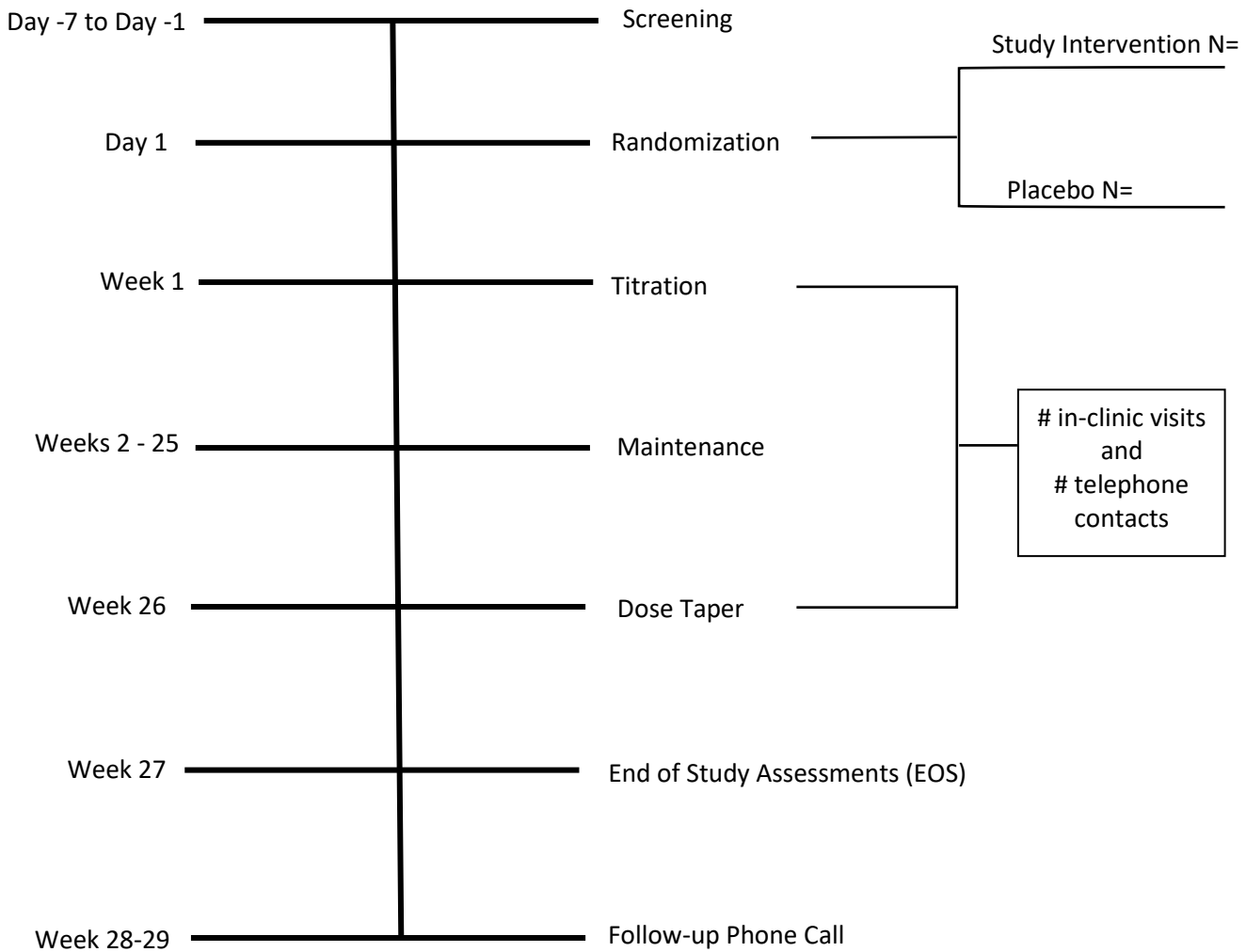

1.3: Schedule of Activities (SoA):

The schedule below is provided as an example and should be modified as appropriate.

The schedule of activities must capture the procedures that will be accomplished at each study visit, and all contact, with study participants e.g., telephone contacts. This includes any tests that are used for eligibility, participant randomization or stratification, or decisions on study intervention discontinuation. Only include procedures that contribute to participant eligibility and study objectives and endpoints. Other procedures should be done sparingly and with consideration, as they may add unnecessary complexity and detract from recruitment.

Allowable windows should be stated for all visits. To determine the appropriate windows, consider feasibility and relevance of the visit time points to study endpoints (e.g., pharmacokinetic (PK) studies may allow little or no variation, with required time points measured in minutes or hours, whereas a 6-month follow-up visit might have a window of several weeks).

Allowable windows should be stated for all visits. To determine the appropriate windows, consider feasibility and relevance of the visit time points to study endpoints (e.g., pharmacokinetic (PK) studies may allow little or no variation, with required time points measured in minutes or hours, whereas a 6-month follow-up visit might have a window of several weeks).

Procedures	Screening Day -7 to -1	Enrollment/Base line	Study Visit 1 Day 0 +/- 1 day	Study Visit 2 Day 7 +/- 1 day	Study Visit 3 Day 14 +/- 1 day	Study Visit 4 Day 21 +/- 1 day	Study Visit 5 Day 28 +/- 1 day	Study Visit 6 Day 35 +/- 1 day	Study Visit 7 Day 42 +/- 1 day	Study Visit 8 Day 49 +/- 1 day	Study Visit 9 Day 56 +/- 1 day	Study Visit 10 Day 63 +/- 1 day	Study Visit 11 Day 70 +/- 1 day	Study Visit 12 Day 77 +/- 1 day	Final Study Visit 13 Day 84 +/- 1 day
Informed consent	X														
Demographics	X														
Medical history	X														
Randomization	X														
Administer study intervention		X				X			X			X			
Concomitant medication review	X		X-----X												
Physical exam (including height and weight)	X	X				X			X			X			X
Vital signs	X	X				X			X			X			X
Height	X														
Weight	X	X		X			X		X		X		X		X
Performance status	X	X		X			X		X		X		X		X
Hematology	X	X	X	X		X	X	X	X	X	X	X	X	X	X
serum chemistry ^a	X	X	X	X		X	X	X	X	X	X	X	X	X	X
Pregnancy test ^b	X														

Procedures	Screening Day -7 to -1	Enrollment/Base line	Study Visit 2 Day 7 +/-1 day	Study Visit 3 Day 14 +/- 1 day	Study Visit 4 Day 21 +/-1 day	Study Visit 5 Day 28 +/-1 day	Study Visit 6 Day 35 +/-1 day	Study Visit 7 Day 42 +/-1 day	Study Visit 8 Day 49 +/-1 day	Study Visit 9 Day 56 +/-1 day	Study Visit 10 Day 63 +/-1 day	Study Visit 11 Day 70 +/- 1 day	Study Visit 12 Day 77 +/-1day	Final Study Visit 13 Day 84 +/-1 day
EKG (as indicated)	X													
Adverse event review and evaluation	X		X-----X										X	
Radiologic/Imaging assessment	X				X				X					X
Other assessments (e.g., immunology assays, pharmacokinetic)	X	X	X	X	X	X	X	X	X	X	X	X	X	X
	X	X	X	X	X	X	X	X	X	X	X	X	X	X
a: Albumin, alkaline phosphatase, total bilirubin, bicarbonate, BUN, calcium, chloride, creatinine, glucose, LDH, phosphorus, potassium, total protein, AST, ALT, sodium. b: Serum pregnancy test (women of childbearing potential).														

2.0 INTRODUCTION:

No text is to be entered in this section; rather, it should be included under the relevant subheadings below.

The following subsections should include relevant background information and rationale for the clinical trial. This should be a brief overview (e.g., approximately 3-7 pages). Referring to the Investigator’s Brochure (IB) for more detail is also appropriate.

2.1 STUDY RATIONALE:

State the problem or question (e.g., describe the population, disease, current standard of care, if one exists, and limitations of knowledge or available therapy) and the reason for conducting the clinical trial

2.2 BACKGROUND:

This section should include:

- 2.2.1 A summary of findings from nonclinical in vitro or in vivo studies that have potential clinical significance*

- 2.2.2 *A summary of relevant clinical research and any history of human use or exposure to the study intervention, including use in other countries, and clinical pharmacology studies*
- 2.2.3 *Discussion of important literature and data that are relevant to the trial and that provide background for the trial (reference citations should be listed in **Section 11, References**)*
- 2.2.4 *Applicable clinical, epidemiological, or public health background or context of the clinical trial*
- 2.2.5 *Importance of the clinical trial and any relevant treatment issues or controversies*

2.3 RISK/BENEFIT ASSESSMENT:

No text is to be entered in this section; rather it should be included under the relevant subheadings below.

The following subsections should include a discussion of known risks and benefits, if any, to human participants.

2.3.1 KNOWN POTENTIAL RISKS:

Include a discussion of known potential risks from either clinical or nonclinical studies. If a package insert or device labeling from a licensed or approved product is available, it should be used as the primary source of risk information. If the product is investigational, the IB should be the primary source of the risk information. In addition, relevant published literature can also provide relevant risk information. If the risk profile cannot be described from the package insert, device labeling, or the IB, the risk information discussion will result from published literature and should be included and referenced appropriately.

Describe any physical, psychological, social, legal, economic, or any other risks to participants by participating in the study that the Principal Investigator (PI) foresees, addressing each of the following:

2.3.1.1 Immediate risks

2.3.1.2 Long-range risks

2.3.1.3 If risk is related to proposed procedures included in the protocol, describe alternative procedures that have been considered and explain why alternative procedures are not included

2.3.2 KNOWN POTENTIAL BENEFITS:

Include a discussion of known potential benefits from either clinical or nonclinical studies. If a package insert or device labeling from a licensed or approved product is available, it should be used as the primary source of potential benefit information. If the product is investigational, the IB should be the primary source of the potential benefit information. In addition, relevant published literature can also provide potential relevant benefit information. If the potential benefit cannot be described from the package insert, device labeling, or the IB, the potential benefit information discussion will result from published literature and should be included and referenced appropriately.

Describe any physical, psychological, social, legal, or any other potential benefits to individual participants or society in general, as a result of participating in the study, addressing each of the following:

2.3.2.1 Immediate potential benefits

2.3.2.2 Long-range potential benefits

Note that payment to participants, whether as an inducement to participate or as compensation for time and inconvenience, is not considered a “benefit.” Provision of incidental care is also not to be considered a benefit.

2.3.3 ASSESSMENT OF POTENTIAL RISKS AND BENEFITS:

Include an assessment of known potential risks and benefits, addressing each of the following:

2.3.3.1 Rationale for the necessity of exposing participants to risks and a summary of the ways that risks to participants were minimized in the study design

2.3.3.2 Justification as to why the risks of participation in the study outweigh the value of the information to be gained

3.0 OBJECTIVES AND ENDPOINTS:

For purposes of registration and reporting to ClinicalTrials.gov, the terms Objectives and Endpoints as used in this template align with the terms Primary Purpose and Outcome Measures in ClinicalTrials.gov, respectively. Provide a description of the study objectives and endpoints, as well as a justification for selecting the particular endpoints, in the table format included below. This will provide clear articulation of how the selected primary and secondary endpoint(s) are linked to achieving the primary and secondary objectives and an explanation of why endpoint(s) were chosen. Data points collected in the study should support an objective or have a regulatory purpose. Therefore, careful consideration should be given prospectively to the amount of data needed to support the study’s objectives.

An objective is the purpose for performing the study in terms of the scientific question to be answered. Express each objective as a statement of purpose (e.g., to assess, to determine, to compare, to evaluate) and include the general purpose (e.g., efficacy, effectiveness, safety) and/or specific purpose (e.g., dose-response, superiority to placebo, effect of an intervention on disease incidence, disease severity, or health behavior).

A study endpoint is a specific measurement or observation to assess the effect of the study variable (study intervention). Study endpoints should be prioritized and should correspond to the study objectives and hypotheses being tested. Give succinct, but precise definitions of the study endpoints used to address the study’s primary objective and secondary objectives (e.g., specific laboratory tests that define safety or efficacy, clinical assessments of disease status, assessments of psychological characteristics, patient reported outcomes, behaviors or health outcomes). Include the study visits or time points at which data will be recorded or samples will be obtained. Describe how endpoint(s) will be adjudicated, if applicable.

Primary and secondary endpoints should be adjusted for multiplicity. If a claim is sought for the secondary endpoints, the statistical plan for adjustment for multiplicity should be aligned with those objectives.

OBJECTIVES	ENDPOINTS	JUSTIFICATION FOR ENDPOINTS
Primary		
<p><i>The primary objective is the main question. This objective generally drives statistical planning for the trial (e.g., calculation of the sample size to provide the appropriate power for statistical testing).</i></p>	<p><i>The primary endpoint(s) should be clearly specified and its importance and role in the analysis and interpretation of study results should be defined. The primary endpoint(s) is the basis for concluding that the study met its objective (e.g., “the study wins”). Often Phase 2 and 3 trials include primary objectives, and therefore primary endpoints, to demonstrate effectiveness. Generally, there should be just one primary endpoint that will provide a clinically relevant, valid, and reliable measure of the primary objective. Additional primary endpoints may require an adjustment to the sample size calculations and p-value threshold. However, this is not always the case. For example, in many trials of medical devices there are primary endpoints for both safety and effectiveness.</i></p> <p><i>In a trial designed to establish efficacy, a primary endpoint should measure a clinically meaningful therapeutic effect or should have demonstrated ability to predict clinical benefit.</i></p>	<p><i>Briefly explain why the endpoint(s) were chosen.</i></p>
Secondary		
<p><i>The secondary objective(s) are goals that will provide further information on the use of the intervention.</i></p>	<p><i>Secondary endpoints should be clearly specified and may include, for example, endpoints related to efficacy, safety, or both. Secondary endpoints are those that may provide supportive information about the</i></p>	<p><i>Briefly explain why the endpoint(s) were chosen.</i></p>

OBJECTIVES	ENDPOINTS	JUSTIFICATION FOR ENDPOINTS
	<p><i>study intervention’s effect on the primary endpoint or demonstrate additional effects on the disease or condition. It is recommended that the list of secondary endpoints be short, because the chance of demonstrating an effect on any secondary endpoint after appropriate correction for multiplicity becomes increasingly small as the number of endpoints increases.</i></p>	
Tertiary/Exploratory		
<p><i>Tertiary/exploratory objective(s) serve as a basis for explaining or supporting findings of primary analyses and for suggesting further hypotheses for later research.</i></p>	<p><i>Exploratory endpoints should be specified. Exploratory endpoints may include clinically important events that are expected to occur too infrequently to show a treatment effect or endpoints that for other reasons are thought to be less likely to show an effect but are included to explore new hypotheses.</i></p> <p><i>Endpoints that are not listed in an alpha conserving plan will be considered exploratory.</i></p>	<p><i>Briefly explain why the endpoint(s) were chosen.</i></p>

4.0 STUDY DESIGN:

No text is to be entered in this section; rather it should be included under the relevant subheadings below.

4.1 OVERALL DESIGN:

*The scientific integrity of the trial and the credibility of the data from the trial depend substantially on the trial design. A description of the trial design should be consistent with the **Protocol Synopsis (section 1.1) and Protocol Schema (section 1.2)** and include:*

- 4.1.1 *A statement of the hypothesis*
- 4.1.2 *Phase of the trial*
- 4.1.3 *A description of the type/design of trial to be conducted (e.g., randomized, placebo-controlled, double-blinded, parallel design, open-label, dose escalation, dose-ranging, adaptive, cluster randomized, group sequential, multi-regional, superiority or non-inferiority design)*
- 4.1.4 *A description of methods to be used to minimize bias*
- 4.1.5 *Dose escalation or dose-ranging details should be contained in **Section 6.1.2, Dosing and Administration***
- 4.1.6 *The number of study groups/arms and study intervention duration*
- 4.1.7 *Indicate if single site or multi-site*
- 4.1.8 *Name of study intervention(s)*
- 4.1.9 *Note if interim analysis is planned and refer to details in **Section 9.4.6, Planned Interim Analysis***
- 4.1.10 *Note if the study includes any stratifications and if so, identify the stratification planned (e.g. sex, race/ethnicity, age, dose) and refer to details in **Section 9.4.7, Sub-Group Analyses***
- 4.1.11 *Name of sub-studies, if any, included in this protocol*

4.2 SCIENTIFIC RATIONALE FOR STUDY DESIGN:

Describe the rationale for the type and selection of control (e.g. placebo, active drug, dose-response, historical) and study design (e.g., non-inferiority as opposed to superiority). Discuss known or potential problems associated with the control group chosen in light of the specific disease and intervention(s) being studied.

4.3 JUSTIFICATION FOR DOSE

Provide a justification for the route of administration, planned maximum dosage, and dosing regimen, including starting dose, of the study intervention(s) and control product(s).

4.4 END OF STUDY DEFINITION:

A clinical trial is considered completed when participants are no longer being examined or the last participant's last study visit has occurred.

Example text provided as a guide, customize as needed:

[A participant is considered to have completed the study if he or she has completed all phases of the study including the last visit or the last scheduled procedure shown in the Schedule of Activities (SoA), Section 1.3.

The end of the study is defined as completion of the last visit or procedure shown in the SoA in the trial globally.]

5.0 STUDY POPULATION:

No text is to be entered in this section; rather it should be included under the relevant subheadings below.

The following subsections should include a description of the study population and participant recruitment. The study population should be appropriate for clinical trial phase and the development stage of the study intervention. Given the continuing challenges in achieving clinically relevant demographic inclusion in clinical trials, it is important to focus on clinically relevant potential participants at the earliest stages of protocol development. Therefore, it is essential that the population's characteristics be considered during the trial planning phase to ensure the trial can adequately meet its objectives and provide evidence for the total population that will potentially utilize the study intervention under evaluation (e.g., elderly and pediatric populations, women, and minorities).

*Use the following guidelines when developing participant eligibility criteria to be listed in **Sections 5.1 Inclusion Criteria and 5.2 Exclusion Criteria**:*

The eligibility criteria should provide a definition of participant characteristics required for study entry/enrollment.

If participants require screening, distinguish between screening participants vs enrolling participants. Determine if screening procedures will be performed under a separate screening consent form.

The risks of the study intervention should be considered in the development of the inclusion/exclusion criteria so that risks are minimized.

The same criterion should not be listed as both an inclusion and exclusion criterion (e.g., do not state age >18 years old as an inclusion criterion and age ≤18 years old as an exclusion criterion).

Identify specific laboratory tests or clinical characteristics that will be used as criteria for enrollment or exclusion.

If reproductive status (e.g., pregnancy, lactation, reproductive potential) is an eligibility criterion, provide specific contraception requirements (e.g., licensed hormonal or barrier methods).

If you have more than one study population, please define the common inclusion and exclusion criteria followed by the specific inclusion and exclusion criteria for each subpopulation.

5.1 INCLUSION CRITERIA:

Inclusion criteria are characteristics that define the population under study, e.g., those criteria that every potential participant must satisfy, to qualify for study entry. Provide a statement that individuals must meet all of the inclusion criteria in order to be eligible to participate in the study and then list each criterion. Women and members of minority groups must be included in accordance with the NIH Policy on Inclusion of Women and Minorities as Participants In Research Involving Human Subjects.

Some criteria to consider for inclusion are: provision of appropriate consent and assent, willingness and ability to participate in study procedures, age range, health status, specific clinical diagnosis or symptoms, background medical treatment, laboratory ranges, and use of appropriate contraception. Additional criteria should be included as appropriate for the study design and risk.

Example text provided as a guide, customize as needed:

[In order to be eligible to participate in this study, an individual must meet all of the following criteria:

- 5.1.1 Provision of signed and dated informed consent form
- 5.1.2 Stated willingness to comply with all study procedures and availability for the duration of the study
- 5.1.3 Male or female, aged <specify range>
- 5.1.4 In good general health as evidenced by medical history or diagnosed with <specify condition/disease> or exhibiting <specify clinical signs or symptoms or physical/oral examination findings>
- 5.1.5 <Specify laboratory test> results between <specify range>
- 5.1.6 Ability to take oral medication and be willing to adhere to the <study intervention> regimen
- 5.1.7 For females of reproductive potential: use of highly effective contraception for at least 1 month prior to screening and agreement to use such a method during study participation and for an additional <specify duration> weeks after the end of <study intervention> administration
- 5.1.8 For males of reproductive potential: use of condoms or other methods to ensure effective contraception with partner
- 5.1.9 Agreement to adhere to Lifestyle Considerations (see section 5.3) throughout study duration]

5.2 EXCLUSION CRITERIA:

Exclusion criteria are characteristics that make an individual ineligible for study participation. Provide a statement that all individuals meeting any of the exclusion criteria at baseline will be excluded from study participation and then list each criterion. If specific populations are excluded (e.g., elderly or pediatric populations, women or minorities), provide a clear and compelling rationale and justification, to establish that inclusion is inappropriate with respect to the health of the participants or the purpose of the research. Limited English proficiency cannot be an exclusion criterion.

Some criteria to consider for exclusion are: pre-existing conditions or concurrent diagnoses, concomitant use of other medication(s) or devices, known allergies, other factors that would cause harm or increased risk to the participant or close contacts, or preclude the participant's full adherence with or completion of the study. Additional criteria should be included as appropriate for the study design and risk.

Include a statement regarding equitable selection or justification for excluding a specific population.

Example text provided as a guide, customize as needed (including adding a statement about equitable selection):

[An individual who meets any of the following criteria will be excluded from participation in this study:

- 5.2.1 Current use of < specify disallowed concomitant medications>
- 5.2.2 Presence of <specific devices (e.g., cardiac pacemaker)>
- 5.2.3 Pregnancy or lactation

- 5.2.4 Known allergic reactions to components of the <study intervention>, <specify components/allergens>
- 5.2.5 Febrile illness within <specify time frame>
- 5.2.6 Treatment with another investigational drug or other intervention within <specify time frame>
- 5.2.7 Current smoker or tobacco use within <specify timeframe>
- 5.2.8 < Specify any condition(s) or diagnosis, both physical or psychological, or physical exam finding that precludes participation>]

5.3 LIFESTYLE CONSIDERATIONS:

Include content in this section if applicable, otherwise note as not-applicable.

Describe any restrictions during any parts of the study pertaining to lifestyle and/or diet (e.g., food and drink restrictions, timing of meals relative to dosing, intake of caffeine, alcohol, or tobacco, or limits on activity), and considerations for household contacts. Describe what action will be taken if prohibited medications, treatments or procedures are indicated for care (e.g., early withdrawal).

Example text provided as a guide, customize as needed:

[During this study, participants are asked to:

- 5.3.1 Refrain from consumption of red wine, Seville oranges, grapefruit or grapefruit juice, [pomelos, exotic citrus fruits, grapefruit hybrids, or fruit juices] from [X days] before the start of <study intervention> until after the final dose.
- 5.3.2 Abstain from caffeine- or xanthine-containing products (e.g., coffee, tea, cola drinks, and chocolate) for [x hours] before the start of each dosing session until after collection of the final pharmacokinetic (PK) and/or pharmacodynamic sample.
- 5.3.3 Abstain from alcohol for 24 hours before the start of each dosing session until after collection of the final PK and/or pharmacodynamic sample.
- 5.3.4 Participants who use tobacco products will be instructed that use of nicotine-containing products (including nicotine patches) will not be permitted while they are in the clinical unit.
- 5.3.5 Abstain from strenuous exercise for [x hours] before each blood collection for clinical laboratory tests. Participants may participate in light recreational activities during studies (e.g., watching television, reading).
- 5.3.6 Minimize interactions with household contacts who may be immunocompromised

5.4 SCREEN FAILURES:

Participants who are consented to participate in the clinical trial, who do not meet one or more criteria required for participation in the trial during the screening procedures, are considered screen failures. Indicate how screen failures will be handled in the trial, including conditions and criteria upon which re-screening is acceptable, when applicable.

Example text provided as a guide, customize as needed:

[Screen failures are defined as participants who consent to participate in the clinical trial but are not subsequently randomly assigned to the study intervention or entered in the study. A minimal set of screen failure information is required to ensure transparent reporting of screen failure participants, to meet the Consolidated Standards of Reporting Trials (CONSORT) publishing

requirements and to respond to queries from regulatory authorities. Minimal information includes demography, screen failure details, eligibility criteria, and any serious adverse event (SAE).

Individuals who do not meet the criteria for participation in this trial (screen failure) because of a <specify modifiable factor> may be rescreened. Rescreened participants should be assigned the same participant number as for the initial screening.]

5.5 STRATEGIES FOR RECRUITMENT AND RETENTION:

Identify general strategies for participant recruitment and retention. This section may refer to a separate detailed recruitment and retention plan in the manual of procedures (MOP) and site specific plans could be included in a site-specific standard operating procedure (SOP). Consider inclusion of the information below either in this section or the MOP.

- 5.5.1 *Target study sample size by gender, race and ethnicity, and age; identify anticipated number to be screened including women and minorities in order to reach the target enrollment (should be consistent with information contained in **Section 9.2, Sample Size Determination**)*
- 5.5.2 *Anticipated accrual rate*
- 5.5.3 *Anticipated number of sites and participants to be enrolled.*
- 5.5.4 *Source of participants (e.g., inpatient hospital setting, outpatient clinics, student health service, or general public)*
- 5.5.5 *Recruitment venues*
- 5.5.6 *How potential participants will be identified and approached*
- 5.5.7 *Types of recruitment strategies planned (e.g. patient advocacy groups, national newspaper, local flyers; social media, specific names of where advertisements may be planned are not needed*
- 5.5.8 *If the study requires long-term participation, describe procedures that will be used to enhance participant retention (e.g., multiple methods for contacting participants, visit reminders, incentives for visit attendance).*
- 5.5.9. *Specific strategies that will be used to recruit and retain historically under-represented populations in order to meet target sample size*
- 5.5.10 *If appropriate, include justification for inclusion of vulnerable participants and recruitment strategy. Vulnerable participants include, but are not limited to pregnant women, those who lack consent capacity, including the mentally ill, prisoners, cognitively impaired participants, children, and employee volunteers. Include safeguards for protecting vulnerable populations.*
- 5.5.11 *If participants will be compensated or provided any incentives (e.g. vouchers, gift cards,) for study participation, describe amount, form and timing of such compensation in relation to study activities (include financial and non-financial incentives). Describe who will receive incentives (if not the participant). For example, if minors, state whether the minor or the parent/guardian will receive the incentive. If incapacitated adults, state if payment will be provided to the participant or to a legally authorized representative or guardian.*

6. STUDY INTERVENTION:

No text is to be entered in this section; rather it should be included under the relevant subheadings below.

The following subsections should describe the study intervention that is being tested for safety and effectiveness in the clinical trial, and any control product being used in the trial. The study intervention may be a drug (including a biological product), imaging intervention, or device subject to

regulation under NAFDAC Act Cap N1 LFN 2014 that is intended for administration to humans or use in humans, and that has been or has not yet been approved by the Agency . This also includes a product with a marketing authorization when used or assembled (formulated or packaged) in a way different from the approved form, when used for an unapproved indication or when used to gain further information about an approved use.

*If multiple study interventions are to be evaluated in the trial, **Section 6.1 Study Intervention(s) Administration** and **Section 6.2 Preparation/Handling/Storage/Accountability** and their accompanying subsections, should clearly differentiate between each product. Address placebo or control product within each part of **Section 6.1** and **Section 6.2**. If the control product is handled differently than the study intervention, be sure to state how they are each handled, separately. If the control product is handled the same as the study intervention, state as such. **In addition, all sections may not be relevant for the trial. If not relevant, note as not applicable in that section.***

6.1 STUDY INTERVENTION(S) ADMINISTRATION:

No text is to be entered in this section; rather it should be included under the relevant subheadings below

6.1.1 STUDY INTERVENTION DESCRIPTION:

Describe the study intervention(s) and control product. Product information can usually be obtained from the:

- 6.1.1.1 IB for an investigational drug or biologic*
- 6.1.1.2 Package insert for a licensed or approved drug or biologic or device labeling for a licensed device*
- 6.1.1.3 Proposed labeling and/or material safety data sheet (MSDS) for an investigational device*
- 6.1.1.4 Final labeling for a marketed device*
- 6.1.1.5 If a device study is being conducted under an investigational device Exemption (IDE), and is determined to be non-significant risk, such that only abbreviated IDE requirements apply, provide justification here.*
- 6.1.1.6 Indicate if the study intervention is commercially available and is being used in accordance with approved labeling. For a device, note if any modifications have been performed for the study.*
- 6.1.1.7 If conducting a study with a device, the following information should be included:*
 - 6.1.1.7.1 Device size(s)*
 - 6.1.1.7.2 Device model(s)*
 - 6.1.1.7.3 Description of each component*
 - 6.1.1.7.4 Device settings and programming (if applicable)*
 - 6.1.1.7.5 Duration of implant or exposure (if applicable)*
 - 6.1.1.7.6 Frequency of exposure (if applicable)*
 - 6.1.1.7.7 If a device has not been approved or cleared for the indications the protocol is designed to investigate, then a summary/report of test validation studies should accompany this protocol*

6.1.2 DOSING AND ADMINISTRATION:

Describe the procedures for selecting each participant's dose of study intervention and control product. For drugs, that includes the timing of dosing (e.g., time of day, interval), the duration (e.g., the length of time study participants will be administered the study intervention), the planned route of administration (e.g., oral, nasal, intramuscular), and the relation of dosing to meals.

State the starting dose and schedule of the study intervention and control product, including the maximum and minimum duration for those participants who continue in the study. For example, in some oncology trials for participants with no available therapeutic alternatives, intervention continues even after disease progression. In this instance, consider alternative designs that enable participants to rollover to a continued treatment arm and include appropriate instructions to guide this implementation.

If applicable, describe the dose escalation scheme and dose regimen (using exact dose, rather than percentages). State any minimum period required before a participant's dose might be raised to the next higher dose or dose range. If applicable, the protocol should state the conditions under which a dose change will be made, particularly in regard to failure to respond or to toxic or untoward changes in stipulated indicators (e.g., white blood cell count in cancer chemotherapy). Address dose modifications for specific abnormal laboratory values of concern or other adverse events (AEs) that are known to be associated with the planned study intervention. The protocol must state explicitly the dose-limiting effects that are anticipated. Provide criteria that will be used to determine dose escalations. If a participant is responding positively to the intervention, the protocol should specify whether study intervention administration would progress to still higher doses. If appropriate, provide a dose de-escalation schema with intervention modifications. Do not restate reasons for withdrawal of participants. Cross-reference relevant sections, as appropriate.

Any specific instructions to study participants about when or how to prepare and take the dose(s) should be described, including how delayed or missed doses should be handled. Include any specific instructions or safety precautions for administration of the study intervention. Discuss the maximum hold time once thawed/mixed, if appropriate, before administration.

While much of the above section is specific to drugs, similar considerations apply to certain devices. For example, some devices have adjustable settings including those related to energy delivery to participants. Other devices must be sized correctly for individual participants. Similar to the discussion above for dosage of drugs, such considerations should be described for devices, as applicable

6.2 PREPARATION/HANDLING/STORAGE /ACCOUNTABILITY:

No text is to be entered in this section; rather it should be included under the relevant subheadings below.

6.2.1 ACQUISITION AND ACCOUNTABILITY:

State how the study intervention and control product will be provided to the investigator. Describe plans about how and by whom the study intervention will be distributed, including participation of a drug repository or pharmacy, and plans for disposal of expired or return of unused product. Detailed information may be provided in a MOP or a separate SOP.

6.2.2 FORMULATION, APPEARANCE, PACKAGING AND LABELLING:

Describe the formulation, appearance, packaging, and labeling of the study intervention and control product, as supplied. Information in this section can usually be obtained from the IB

or the package insert, or device labeling. This section should include the name of the manufacturer of the study intervention and control product.

6.2.3 PRODUCT STORAGE AND STABILITY:

Describe storage and stability requirements (e.g., protection from light, temperature, humidity) for the study intervention and control product. For studies in which multi-dose vials are utilized, provide additional information regarding stability and expiration time after initial use (e.g., the seal is broken).

6.2.4 PREPARATION:

Describe the preparation of the study intervention and control product, including any preparation required by study staff and/or study participants. Include thawing, diluting, mixing, and reconstitution/preparation instructions in this section, as appropriate, or within a MOP or SOP. For devices, include any relevant assembly or use instructions.

6.3 MEASURES TO MINIMIZE BIAS : RANDOMIZATION AND BLINDING:

*This section should contain a description of randomization and blinding procedures (if applicable to the study design). It should include a description or a table that describes how study participants will be assigned to study groups, without being so specific that blinding or randomization might be compromised (e.g., the ratio between intervention and placebo groups may be stated). If adaptive randomization or other methods of covariate balancing/minimization are employed, include a cross link to the methods of analysis in **Section 9, Statistical Considerations**. In addition, details regarding the implementation of procedures to minimize bias should be included in this section. **DO NOT** include details that might compromise these strategies. Design techniques to avoid bias can be found in the ICH Guidance for Industry E9 Statistical Principles for Clinical Trials.*

Plans for the maintenance of trial randomization codes and appropriate blinding for the study should be discussed. The timing and procedures for planned and unplanned breaking of randomization codes should be included. Include a statement regarding when unblinding may occur and who may unblind. Provide the criteria for breaking the study blind or participant code. Discuss the circumstances in which the blind would be broken for an individual or for all participants (e.g., for serious adverse events (SAEs)). Indicate to whom the intentional and unintentional breaking of the blind should be reported.

Sometimes blinding is attempted but is known to be imperfect because of obvious effects related to study intervention or control product in some participants (e.g., dry mouth, bradycardia, fever, injection site reactions, and changes in laboratory data). Such problems or potential problems should be identified and, if there are plans to assess the magnitude of the problem or manage it, these should be described (e.g., having endpoint measurements carried out by study staff shielded from information that might reveal study group assignment).

If the study allows for some investigators to remain unblinded (e.g., to allow them to adjust medication), the means of shielding other investigators should be explained. Describe efforts to ensure that the study intervention and control/placebo are as indistinguishable as possible. Measures to prevent unblinding by laboratory measurements, if used, should be described.

Include a description of your plans to manage and report inadvertent unblinding. If blinding is considered unnecessary to reduce bias for some or all of the observations, this should be explained (e.g., use of a random-zero sphygmomanometer eliminates possible observer bias in reading blood pressure and Holter tapes are often read by automated systems that are presumably immune to observer bias). If blinding is considered desirable but not feasible, the reasons and implications should be discussed.

6.4 STUDY INTERVENTION COMPLIANCE:

Define how adherence to the protocol (e.g., administration of study intervention, use of device,) will be assessed, and verified (if applicable, e.g., plasma assays, electronic monitoring devices, daily diaries). Include a discussion of what documents are mandatory to complete (e.g., participant drug log) and what source documents/records will be used to calculate study intervention compliance.

6.5 CONCOMITANT THERAPY:

Include content in this section if applicable, otherwise note as not-applicable.

This section should be consistent with the medication restrictions in the inclusion/exclusion criteria previously listed. Describe the data that will be recorded related to permitted concomitant medications, supplements, complementary and alternative therapies, treatments, and/or procedures. Include details about when the information will be collected (e.g., screening, all study visits). Describe how allowed concomitant therapy might affect the outcome (e.g., drug-drug interaction, direct effects on the study endpoints) and how the independent effects of concomitant and study interventions could be ascertained.

6.5.1 RESCUE MEDICINE:

Include content in this section if applicable, otherwise note as not-applicable.

List all medications, treatments, and/or procedures that may be provided during the study for “rescue therapy” and relevant instructions about administration of rescue medications.

Example text provided as a guide, customize as needed:

[The study site <will/will not> supply <specify type> rescue medication that will be <provided by the sponsor/obtained locally>. The following rescue medications may be used <specify name(s)>.

Although the use of rescue medications is allowable <at any time during the study>, the use of rescue medications should be delayed, if possible, for at least <insert timeframe> following the administration of <study intervention>. The date and time of rescue medication administration as well as the name and dosage regimen of the rescue medication must be recorded.]

7.0 STUDY INTERVENTION DISCONTINUATION AND PARTICIPANT DISCONTINUATION/WITHDRAWAL:

No text is to be entered in this section; rather it should be included under the relevant subheadings below

Participants may withdraw voluntarily from the study or the PI may discontinue a participant from the study. This section should state which adverse events would result in discontinuation of study intervention or participant discontinuation/withdrawal. In addition, participants may discontinue the study intervention, but remain in the study for follow-up, especially for safety and efficacy study endpoints (if applicable). Consider requiring separate documentation for study intervention discontinuation and participant discontinuation/withdrawal from the study. In addition, a dedicated Case Report Form (CRF) page should capture the date and the specific underlying reason for discontinuation of study intervention or participant discontinuation/withdrawal.

7.1 DISCONTINUATION OF STUDY INTERVENTION:

Describe the criteria for discontinuing the study intervention (e.g., halting rules), including any monitoring test(s) and associated clinical decision point(s). Include reasons for temporary discontinuation of the study intervention (e.g., type and quantity of adverse events), clearly stating the length of time, if applicable, and describe the data to be collected at the time of study intervention discontinuation and approaches for restarting administration of or rechallenging with study intervention.

Describe efforts that will be made to continue follow-up of participants who discontinue the study intervention, but remain in the study for follow-up, especially for safety and efficacy study endpoints (if applicable). Reasonable efforts must be made to undertake protocol-specified safety follow-up procedures to capture adverse events (AE), serious adverse events (SAE), and unanticipated problems (UPs).

Example text provided as a guide, customize as needed:

[Discontinuation from <study intervention> does not mean discontinuation from the study, and remaining study procedures should be completed as indicated by the study protocol. If a clinically significant finding is identified (including, but not limited to changes from baseline) after enrollment, the investigator or qualified designee will determine if any change in participant management is needed. Any new clinically relevant finding will be reported as an adverse event (AE).

The data to be collected at the time of study intervention discontinuation will include the following:

- 7.1.1 <Describe the procedures and data to be collected, as well as any follow-up evaluations>]

7.2 PARTICIPANT DISCONTINUATION/WITHDRAWAL FROM THE STUDY:

Provide a list of reasons participation may be discontinued. It may be appropriate to provide distinct discontinuation criteria for participants and cohorts. If so, both sets of criteria should be listed separately and the distinction between the two must be stated clearly. Also, note that participants may withdraw voluntarily from the study or discontinue the study intervention at any time. But, investigators should seek to minimize participant discontinuation/withdrawal from study except for safety reasons.

In studies of implantable devices, a discussion should be included of any pertinent information that will be provided to withdrawn or discontinued participants (e.g., whether and how the device can be removed, how to replace batteries, how to obtain replacement parts, who to contact). In addition, it is

*important to capture the reason for withdrawal or discontinuation, as this may impact inclusion of participant data in the analysis of results (see **Section 9, Statistical Analyses**).*

*This section should include a discussion of replacement of participants who withdraw or discontinue early, if replacement is allowed. This section should not include a discussion of how these participants will be handled in the analysis of study data. This should be captured in the **Section 9, Statistical Analyses**.*

Example text provided as a guide, customize as needed:

[Participants are free to withdraw from participation in the study at any time.

An investigator may discontinue or withdraw a participant from the study for the following reasons:

- 7.2.1 Pregnancy
- 7.2.2. Significant study intervention non-compliance
- 7.2.3 If any clinical adverse event (AE), laboratory abnormality, or other medical condition or situation occurs such that continued participation in the study would not be in the best interest of the participant
- 7.2.4 Disease progression which requires discontinuation of the study intervention
- 7.2.5 If the participant meets an exclusion criterion (either newly developed or not previously recognized) that precludes further study participation
- 7.2.6 Participant unable to receive <study intervention> for [x] days/weeks.]

The reason for participant discontinuation or withdrawal from the study will be recorded on the <specify> Case Report Form (CRF). Subjects who sign the informed consent form and are randomized but do not receive the study intervention may be replaced. Subjects who sign the informed consent form, and are randomized and receive the study intervention, and subsequently withdraw, or are withdrawn or discontinued from the study, <will> *or* <will not> be replaced.]

7.3 LOST TO FOLLOW-UP:

potential issue when participants are lost to follow-up, as information that is important to the endpoint evaluation is then lost. Participants are considered lost to follow-up when they stop reporting to scheduled study visits and cannot be reached to complete all protocol-required study procedures. Describe the plans to minimize loss to follow-up and missing data.

Example text provided as a guide, customize as needed:

[A participant will be considered lost to follow-up if he or she fails to return for <specify number of visits> scheduled visits and is unable to be contacted by the study site staff.

The following actions must be taken if a participant fails to return to the clinic for a required study visit:

- 7.3.1 The site will attempt to contact the participant and reschedule the missed visit <specify time frame> and counsel the participant on the importance of maintaining the assigned visit schedule and ascertain if the participant wishes to and/or should continue in the study.

- 7.3.2 Before a participant is deemed lost to follow-up, the investigator or designee will make every effort to regain contact with the participant (where possible, 3 telephone calls and, if necessary, a certified letter to the participant's last known mailing address or local equivalent methods). These contact attempts should be documented in the participant's medical record or study file.
- 7.3.3 Should the participant continue to be unreachable, he or she will be considered to have withdrawn from the study with a primary reason of lost to follow-up.]

8.0 STUDY ASSESSMENTS AND PROCEDURES:

No text is to be entered in this section; rather it should be included under the relevant subheadings below.

8.1. EFFICACY ASSESSMENT:

List and describe all study procedures and evaluations to be done as part of the study to support the determination of efficacy, as per the primary and secondary objectives outlined in this protocol. Discuss the sequence of events that should occur during the screening process and any decision points regarding participant eligibility. Include the time frame prior to enrollment within which screening procedures/ evaluations must be performed (e.g., within 28 days prior to enrollment). If a separate screening protocol is developed, describe how the screening protocol will be used to identify participants for this study. In addition, discuss any special conditions that must be achieved during the enrollment and/or initial administration of study intervention. Include the procedures for administering the study intervention and follow-up procedures after administration (e.g., assessment of vital signs), as well as any specifics about subsequent follow-up visits, and unscheduled visits. Also, note if a specifically qualified person (e.g., physician, psychologist) should be performing any of the assessments. Include any definitions used to characterize outcomes (e.g., criteria for determining occurrence of acute myocardial infarction, characterization of a stroke as thrombotic or hemorrhagic, distinction between transient ischemic attack and stroke), should be explained fully.

*For participants that may discontinue or withdraw early, it is important to capture the rationale during the final visit. See **Section 7, Study Intervention Discontinuation and Participant Discontinuation/Withdrawal**, for details.*

*Note that the protocol should provide a high-level discussion of all procedures and detailed information can be further provided in a MOP or SOP. Provide justification for any sensitive procedures (e.g., provocative testing, deception). In addition, note where approaches to decrease variability, such as centralized laboratory assessments, are being employed. The specific timing of procedures/evaluations to be done at each study visit are captured in **Section 1.3, Schedule of Activities (SoA)** and the time points of these procedures do not need to be included here. In addition, indicate where appropriate, that procedures/evaluations will be performed by qualified personnel.*

This section may include a list and description of the following procedures/evaluations, as applicable:

8.1 Physical examination (e.g., height and weight, organ systems, motor or vision assessment, or other functional abilities). If appropriate, discuss what constitutes a targeted physical examination.

8.2 Radiographic or other imaging assessments. State the specific imaging required and, as appropriate, provide description of what is needed to perform the specialized imaging. Details

describing how to perform the imaging in a standard fashion and equipment specifications may be described in the study's MOP or a separate SOP.

8.3 Biological specimen collection and laboratory evaluations. *Include specific test components and estimated volume and type of specimens needed for each test. Specify laboratory methods to provide for appropriate longitudinal and cross-sectional comparison (e.g., use of consistent laboratory method throughout study, use of single, central laboratory for multi-site studies). If more than one laboratory will be used, specify which evaluations will be done by each laboratory. In addition, compliance with Clinical Laboratory Improvement Amendments (CLIA) of 1988 should be addressed. If such compliance is not required, a brief discussion should be included explaining why this is the case. In addition, discussion should include whether any laboratory tests (e.g., diagnostics) that will be used are being developed concurrently or are commercially available. Special instructions for the preparation, handling, storage, and shipment of specimens should be briefly explained in this section with detailed discussion in the study's MOP.*

8.4 Special assays or procedures required (e.g., immunology assays, pharmacokinetic studies, flow cytometry assays, microarray, DNA sequencing). *For research laboratory assays, include specific assays, estimated volume and type of specimen needed for each test. If more than one laboratory will be used, specify which assays will be done by each laboratory. Special instructions for the preparation, handling, storage, and shipment of specimens should be briefly explained in this section with detailed discussion in the study's MOP.*

8.5 Administration of questionnaires or other instruments for patient-reported outcomes, such as a daily diary.

8.6 Procedures that will be completed during the study as part of regular standard of clinical care.

Include in this section a discussion of the results of any study specific procedures that will be provided to participant (e.g., radiographic or other imaging or laboratory evaluations). Address when endpoints will be assessed with respect to dosing of rescue medication, if applicable.

If an individual's medical chart or results of diagnostic tests performed as part of an individual's regular medical care are going to be used for screening or as a part of collection of trial data this section should note which information is to be obtained through review of existing data

8.7 SAFETY AND OTHER ASSESSMENTS:

List and describe all study procedures and evaluations to be done as part of the study to monitor safety and support the understanding of the study intervention's safety or that are done for other purposes (e.g., screening, eligibility, enrollment).

Discuss the sequence of events that should occur during the screening process and any decision points regarding participant eligibility. Include the time frame prior to enrollment within which screening procedures/ evaluations must be performed (e.g., within 28 days prior to enrollment). If a separate screening protocol is developed, describe how the screening protocol will be used to identify participants for this study. In addition, discuss any special conditions that must be achieved during the enrollment and/or initial administration of study intervention.

Note that the protocol should provide a high-level discussion of all procedures and detailed information can be further provided in a MOP or SOP. In addition, note where approaches to decrease variability, such as centralized laboratory assessments, are being employed. The

*specific timing of procedures/evaluations to be done at each study visit are captured in **Section 1.3, Schedule of Activities (SoA)** and the time points of these procedures do not need to be included here. In addition, indicate where appropriate, that procedures/evaluations will be performed by qualified personnel.*

This section may include a list and description of the following procedures/evaluations, as applicable:

- 8.2.1 Physical examination** (e.g., height and weight, organ systems, motor or vision assessment, or other functional abilities). *If appropriate, discuss what constitutes a targeted physical examination.*
- 8.2.2 Vital signs** (e.g., temperature, pulse, respirations, blood pressure). *Carefully consider which vital signs (if any) should be measured to ensure that only essential data are collected. Include any specific instructions with respect to the collection and interpretation of vital signs.*
- 8.2.3 Electrocardiograms (EKGs):** *specify if the EKG is for screening purposes only. Include any specific instructions for the collection and interpretation of the EKG (e.g., time points relative to dosing with study intervention or other evaluations). If EKGs will be analyzed at a central laboratory, instructions for the collection (e.g., equipment), transmission and archiving of the EKG data should be summarized in this protocol, and further outlined in the MOP. If the EKG will be read locally, indicate how these will be handled and in what format (e.g., digital or paper), as well as instructions with respect to local review.*
- 8.2.4 Radiographic or other imaging assessments.** *State the specific imaging required and, as appropriate, provide description of what is needed to perform the specialized imaging. Details describing how to perform the imaging in a standard fashion and equipment specifications may be described in the study's MOP or a separate SOP.*
- 8.2.5 Biological specimen collection and laboratory evaluations.** *Include specific test components and estimated volume and type of specimens needed for each test. Specify laboratory methods to provide for appropriate longitudinal and cross-sectional comparison (e.g., use of consistent laboratory method throughout study, use of single, central laboratory for multi-site studies). If more than one laboratory will be used, specify which evaluations will be done by each laboratory. In addition, compliance with Clinical Laboratory Improvement Amendments (CLIA) of 1988 should be addressed. If such compliance is not required, a brief discussion should be included explaining why this is the case. In addition, discussion should include whether any laboratory tests (e.g., diagnostics) that will be used are being developed concurrently or are commercially available. Special instructions for the preparation, handling, storage, and shipment of specimens may be briefly explained in this section; detailed discussion should be included in the study's MOP.*
- 8.2.6 Special assays or procedures required** (e.g., immunology assays, pharmacokinetic studies, flow cytometry assays, microarray, DNA sequencing). *For research laboratory assays, include specific assays, estimated volume and type of specimen needed for each test. If more than one laboratory will be used, specify which assays will be done by each laboratory. Special instructions for the preparation, handling, storage, and shipment of specimens should be briefly explained in this section with detailed discussion in the study's MOP.*
- 8.2.7 Counseling procedures, including any dietary or activity considerations** *that need to be adhered to during study participation.*
- 8.2.8 Assessment of study intervention adherence** *or see Study Intervention Compliance, section 6.4*

8.2.9 Administration of questionnaires or other instruments for patient-reported outcomes, such as a daily diary.

8.2.10 Assessment of adverse events. Describe provisions for follow-up of ongoing AEs/SAEs.

Include in this section a discussion of the results of any study specific procedures that will be provided to participant (e.g., radiographic or other imaging or laboratory evaluations).

As previously noted, if an individual's medical chart or results of diagnostic tests performed as part of an individual's regular medical care are going to be used for screening or as a part of collection of trial data, , this section should note which information is to be obtained through review of existing data.

8.3 ADVERSE EVENTS AND SERIOUS ADVERSE EVENTS:

No text is to be entered in this section; rather it should be included under the relevant subheadings below.

The following subsections are intended to highlight the specific assessments related to safety and the aspects of the study which are proposed to ensure the safety of trial participants. Consider developing this section in consultation with the study Medical Monitor. Consider the risks of the study intervention and other study procedures and the characteristics of the study population (e.g., vulnerable populations such as children). This section should be tailored for specific study characteristics, including but not limited to the following:

The study involves an investigational new drug or investigational device

The study involves washout from current medication regimen

The study involves the use of placebo in a population with a diagnosed disease

The study requires selection of an appropriate toxicity grading scale

The study involves risks to individuals other than research participants (e.g., household or intimate contacts or communities, study clinicians, pharmacists or interventionists, etc.)

Reporting of certain events (e.g., suspected child abuse or substance abuse) is mandatory because of the study population or study design characteristics

The study is conducted at multiple sites, and will require centralized safety oversight

In developing this section, consider the risks of the study intervention. Review and reference the applicable sources of information, such as the IB, package insert, device labeling, literature and other sources that describe the study intervention.

8.3.1 DEFINITION OF ADVERSE EVENT(AE):

Provide the definition of an AE being used for the clinical trial.

8.3.2 DEFINITION OF SERIOUS ADVERSE EVENT(SAE):

Example text provided as a guide, customize as needed:

[An adverse event (AE) or suspected adverse reaction is considered "serious" if, in the view of either the investigator or sponsor, it results in any of the following outcomes: death, a life-threatening adverse event, inpatient hospitalization or prolongation of existing hospitalization, a persistent or significant incapacity or substantial disruption of the ability to conduct normal life functions, or a congenital anomaly/birth defect. Important medical events that may not result in

death, be life-threatening, or require hospitalization may be considered serious when, based upon appropriate medical judgment, they may jeopardize the participant and may require medical or surgical intervention to prevent one of the outcomes listed in this definition. Examples of such medical events include allergic bronchospasm requiring intensive treatment in an emergency room or at home, blood dyscrasias or convulsions that do not result in inpatient hospitalization, or the development of drug dependency or drug abuse.]

8.3.3 CLASSIFICATION OF ADVERSE EVENT:

No text is to be entered in this section; rather it should be included under the relevant subheadings below.

The following subsections will include a discussion of how AEs will be classified.

8.3.3.1 SEVERITY OF EVENT:

8.3.3.2 *All AEs will be assessed by the study clinician using a protocol defined grading system. Describe the method of grading an AE for severity. For example, many toxicity tables are available for use and are adaptable to various study designs. Selection of a toxicity table or severity scale should be made in consultation with the study Medical Monitor.*

Example text provided as a guide, customize as needed:

[For adverse events (AEs) not included in the protocol defined grading system, the following guidelines will be used to describe severity.

Mild – Events require minimal or no treatment and do not interfere with the participant’s daily activities.

Moderate – Events result in a low level of inconvenience or concern with the therapeutic measures. Moderate events may cause some interference with functioning.

Severe – Events interrupt a participant’s usual daily activity and may require systemic drug therapy or other treatment. Severe events are usually potentially life-threatening or incapacitating. Of note, the term “severe” does not necessarily equate to “serious”.]

8.3.4 RELATIONSHIP TO STUDY INTERVENTION:

All AEs will have their relationship to study intervention or study participation assessed with a level of specificity appropriate to the study design. The clinician’s assessment of an AE’s relationship to study intervention (drug, biologic, device) is part of the documentation process, but it is not a factor in determining what is or is not reported in the study. Describe the method of determining the relationship of an AE to a study intervention. If there is any doubt as to whether a clinical observation is an AE, the event should be reported. Some protocols may use a binary assessment (related/not related); others may have a scale of relatedness. Evaluation of relatedness must consider etiologies such as natural history of the underlying disease, concurrent illness, concomitant therapy, study-related procedures, accidents, and other external factors. In a clinical trial, the study intervention must always be suspect.

Example text provided as a guide, customize as needed:

[All adverse events (AEs) must have their relationship to study intervention assessed by the clinician who examines and evaluates the participant based on temporal relationship and his/her clinical judgment. The degree of certainty about causality will be graded using the categories below. In a clinical trial, the study product must always be suspect.

Related – The AE is known to occur with the study intervention, there is a reasonable possibility that the study intervention caused the AE, or there is a temporal relationship between the study intervention and event. Reasonable possibility means that there is evidence to suggest a causal relationship between the study intervention and the AE.

Not Related – There is not a reasonable possibility that the administration of the study intervention caused the event, there is no temporal relationship between the study intervention and event onset, or an alternate etiology has been established.

OR

Definitely Related – There is clear evidence to suggest a causal relationship, and other possible contributing factors can be ruled out. The clinical event, including an abnormal laboratory test result, occurs in a plausible time relationship to study intervention administration and cannot be explained by concurrent disease or other drugs or chemicals. The response to withdrawal of the study intervention (dechallenge) should be clinically plausible. The event must be pharmacologically or phenomenologically definitive, with use of a satisfactory rechallenge procedure if necessary.

Probably Related – There is evidence to suggest a causal relationship, and the influence of other factors is unlikely. The clinical event, including an abnormal laboratory test result, occurs within a reasonable time after administration of the study intervention, is unlikely to be attributed to concurrent disease or other drugs or chemicals, and follows a clinically reasonable response on withdrawal (dechallenge). Rechallenge information is not required to fulfill this definition.

Potentially Related – There is some evidence to suggest a causal relationship (e.g., the event occurred within a reasonable time after administration of the trial medication). However, other factors may have contributed to the event (e.g., the participant's clinical condition, other concomitant events). Although an AE may rate only as "possibly related" soon after discovery, it can be flagged as requiring more information and later be upgraded to "probably related" or "definitely related", as appropriate.

Unlikely to be related – A clinical event, including an abnormal laboratory test result, whose temporal relationship to study intervention administration makes a causal relationship improbable (e.g., the event did not occur within a reasonable time after administration of the study intervention) and in which other drugs or chemicals or underlying disease provides plausible explanations (e.g., the participant's clinical condition, other concomitant treatments).

Not Related – The AE is completely independent of study intervention administration, and/or evidence exists that the event is definitely related to another etiology. There must be an alternative, definitive etiology documented by the clinician.]

8.3.5 EXPECTEDNESS:

Expected adverse reactions are AEs that are known to occur for the study intervention being studied and should be collected in a standard, systematic format using a grading scale based on functional assessment or magnitude of reaction. Identify the source of the reference safety information used to determine the expectedness of the AE (e.g., IB, approved labeling). Expectedness is assessed based on the awareness of AEs previously observed, not on the basis of what might be anticipated from the properties of the study intervention.

An AE or suspected adverse reaction is considered "unexpected" if it is not listed in the IB, package insert, or device labeling or is not listed at the specificity or severity that has been observed; or, if an IB is not required or available, is not consistent with the risk information described in the protocol, as amended. For example, under this definition, hepatic necrosis would be unexpected (by virtue of greater severity) if the IB or package insert referred only to elevated hepatic enzymes or hepatitis. Similarly, cerebral thromboembolism and cerebral vasculitis would be unexpected (by virtue of greater specificity) if the IB or package insert listed only cerebral vascular accidents. "Unexpected," as used in this definition, also refers to AEs or suspected adverse reactions that are mentioned in the IB, package insert, or device labeling as occurring with a class of drugs (or other medical products) or as anticipated from the pharmacological properties or other characteristics of the study intervention, but are not specifically mentioned as occurring with the particular study intervention under investigation.

Example text provided as a guide, customize as needed:

[<Insert role> will be responsible for determining whether an adverse event (AE) is expected or unexpected. An AE will be considered unexpected if the nature, severity, or frequency of the event is not consistent with the risk information previously described for the study intervention.]

8.3.6 TIME PERIOD AND FREQUENCY FOR EVENT ASSESSMENT AND FOLLOW-UP:

*Describe how AEs and SAEs will be identified and followed until resolved or considered stable. Specify procedures for recording and follow-up of AEs and SAEs that are consistent with the information contained within **Section 8.2, Safety and Other Assessments** including what assessment tools will be used to monitor AEs. Include duration of follow-up after appearance of events (e.g., 1 week, 2 months).*

An unsolicited AE would occur without any prompting or in response to a general question such as "Have you noticed anything different since you started the study; began the study intervention, etc." A solicited AE is one that is specifically solicited such as "Have you noticed any dry mouth since you started the study medication?"

Describe which AEs will be collected as solicited events. Plan the reporting and data collection system to avoid double capture (captured both as an unsolicited and a solicited AE).

Describe how unsolicited events will be captured.

Include time period of collection (e.g., Days 0 -28) and note how long SAEs are collected – usually collected through entire study.

Example text provided as a guide, customize as needed:

[The occurrence of an adverse event (AE) or serious adverse event (SAE) may come to the attention of study personnel during study visits and interviews of a study participant presenting for medical care, or upon review by a study monitor.

All AEs including local and systemic reactions not meeting the criteria for SAEs will be captured on the appropriate case report form (CRF). Information to be collected includes event description, time of onset, clinician's assessment of severity, relationship to study product (assessed only by those with the training and authority to make a diagnosis), and time of resolution/stabilization of the event. All AEs occurring while on study must be documented appropriately regardless of relationship. All AEs will be followed to adequate resolution.

Any medical condition that is present at the time that the participant is screened will be considered as baseline and not reported as an AE. However, if the study participant's condition deteriorates at any time during the study, it will be recorded as an AE.

Changes in the severity of an AE will be documented to allow an assessment of the duration of the event at each level of severity to be performed. AEs characterized as intermittent require documentation of onset and duration of each episode.

<Insert role or name> will record all reportable events with start dates occurring any time after informed consent is obtained until 7 (for non-serious AEs) or 30 days (for SAEs) after the last day of study participation. At each study visit, the investigator will inquire about the occurrence of AE/SAEs since the last visit. Events will be followed for outcome information until resolution or stabilization.]

8.3.7 ADVERSE EVENT REPORTING:

This section addresses responsibilities of investigators for reporting of AEs. However, it is important to recognize that sponsors have additional responsibilities under regulations that are not described in this template and should be incorporated into relevant SOPs.

Describe the AE reporting procedures, including timeframes. Further details should be included in a MOP or SOP including a description and a flow chart of when events are reported to various oversight (e.g., Data and Safety Monitoring Board (DSMB), safety monitoring committee, independent safety monitor) and regulatory groups, and what study staff are responsible for completing and signing off on the AE reports, and who will receive notification of AEs.

In addition, list any disease-related events (DREs) common in the study population (e.g., expected), which will not be reported per the standard process for reporting, as applicable. Describe how these events will be recorded and monitored.

8.3.8 SERIOUS ADVERSE EVENT REPORTING:

This section addresses responsibilities of investigators for reporting of SAEs. However, it is important to recognize that sponsors have additional responsibilities and should be incorporated into relevant SOPs.

Describe the SAE reporting procedures, including timeframes. Further details should be included in a MOP or SOP including a description and a flow chart of when events are

reported to various oversight and regulatory groups, and what study staff are responsible for completing and signing off on the SAE reports, and who will receive notification of SAEs.

*Generally, any AE considered serious by the PI or Sub-investigator or which meets the definition of an SAE included in **Section 8.3.2, Definition of Serious Adverse Events** must be submitted on an SAE form to the Data Coordinating Center (DCC) if one exists for the study. Studies overseen by a DSMB or other independent oversight body (e.g., safety monitoring committee, independent safety monitor), may be required to submit expedited notification of all SAEs or only SAEs thought to be related to study intervention.*

According to NAFDAC GCP guidelines section6: “An investigator must immediately report to the sponsor any serious adverse event, whether or not considered drug related, including those listed in the protocol or investigator brochure and must include an assessment of whether there is a reasonable possibility that the drug caused the event. Study endpoints that are serious adverse events (e.g., all-cause mortality) must be reported in accordance with the protocol unless there is evidence suggesting a causal relationship between the drug and the event (e.g., death from anaphylaxis). In that case, the investigator must immediately report the event to the sponsor...”

According to NAFDAC GCP guidelines section 6.3: “the sponsor must notify NAFDAC and all participating investigators...in the study safety report of potential serious risks, from clinical trials or any other source, as soon as possible, but in no case later than 15 calendar days after the sponsor determines that the information qualifies for reporting... In each study safety report, the sponsor must identify all study safety reports previously submitted to NAFDAC concerning a similar suspected adverse reaction, and must analyze the significance of the suspected adverse reaction in light of previous, similar reports or any other relevant information. The sponsor must report any suspected adverse reaction that is both serious and unexpected. The sponsor must report an adverse event as a suspected adverse reaction only if there is evidence to suggest a causal relationship between the drug and the adverse event.

Example text provided as a guide, customize as needed:

Example 1, applicable for a drug or biologic protocol:

[The study clinician will immediately report to the sponsor any serious adverse event, whether or not considered study intervention related, including those listed in the protocol or investigator brochure and must include an assessment of whether there is a reasonable possibility that the study intervention caused the event. Study endpoints that are serious adverse events (e.g., all-cause mortality) must be reported in accordance with the protocol unless there is evidence suggesting a causal relationship between the study intervention and the event (e.g., death from anaphylaxis). In that case, the investigator must immediately report the event to the sponsor.

All serious adverse events (SAEs) will be followed until satisfactory resolution or until the site investigator deems the event to be chronic or the participant is stable. Other supporting documentation of the event may be requested by the Data Coordinating Center (DCC)/study sponsor and should be provided as soon as possible.

The study sponsor will be responsible for notifying the National Agency for Food and Drug Administration and Control (NAFDAC) of any unexpected fatal or life-threatening suspected adverse reaction as soon as possible, but in no case later than 7 calendar days after the sponsor's initial receipt of the information. In addition, the sponsor must notify NAFDAC and all participating investigators in a study safety report of potential serious risks, from clinical trials or any other source, as soon as possible, but in no case later than 15 calendar days after the sponsor determines that the information qualifies for reporting.]

OR

Example 2, applicable for device protocol:

[The study investigator shall complete an Unanticipated Adverse Device Effect Form and submit to the study sponsor and to the reviewing Institutional Review Board (IRB) as soon as possible, but in no event later than 10 working days after the investigator first learns of the effect. The study sponsor is responsible for conducting an evaluation of an unanticipated adverse device effect and shall report the results of such evaluation to the National Agency for Food and Drug Administration and Control (NAFDAC) and to all reviewing IRBs and participating investigators within 7 working days after the sponsor first receives notice of the effect. Thereafter, the sponsor shall submit such additional reports concerning the effect as NAFDAC requests.]

8.3.9 REPORTING EVENTS TO PARTICIPANTS:

Include content in this section if applicable, otherwise note as not-applicable.

Describe how participants will be informed about AEs and SAEs, and study-related results on an individual or aggregate level. In addition, describe plans for detecting and managing incidental findings associated with study procedures.

8.3.10 EVENTS OF SPECIAL INTEREST:

Include content in this section if applicable, otherwise note as not-applicable.

Describe any other events that merit reporting to the sponsor, study leadership, IRB, and regulatory agencies. For example, in oncology trials, secondary malignancies are often captured.

Include any other reportable events not already included in the previous sections, such as cardiovascular and death events, medical device incidents (including malfunctions), laboratory test abnormalities, and study intervention overdose.

8.3.11 REPORTING OF PREGNANCY

Include content in this section if applicable, otherwise note as not-applicable. Pregnancy is not an adverse event, but some studies will require unique considerations if pregnancy was to occur during the study.

State the study's pregnancy-related policy and procedure. Include appropriate mechanisms for reporting to the sponsor, study leadership, IRB, and the agencies. Provide appropriate modifications to study procedures (e.g., discontinuation of study intervention, while continuing safety follow-up, requesting permission to follow pregnant women to pregnancy outcome).

8.4 UNANTICIPATED PROBLEMS:

No text is to be entered in this section; rather it should be included under the relevant subheadings below.

8.4.1 DEFINITION OF UNANTICIPATED PROBLEMS (UP):

Provide the definition of an UP being used for this clinical trial. An incident, experience, or outcome that meets the definition of an UP generally will warrant consideration of changes to the protocol or consent in order to protect the safety, welfare, or rights of participants or others. Other UPs may warrant corrective actions at a specific study site. Examples of corrective actions or changes that might need to be considered in response to an UP include:

Modification of inclusion or exclusion criteria to mitigate the newly identified risks

Implementation of additional safety monitoring procedures

Suspension of enrollment of new participants or halting of study procedures for enrolled participants

Modification of informed consent documents to include a description of newly recognized risks

Provision of additional information about newly recognized risks to previously enrolled participants.

Example text provided as a guide, customize as needed:

[unanticipated problems involving risks to participants or others include, in general, any incident, experience, or outcome that meets **all** of the following criteria:

- 8.4.1.1 Unexpected in terms of nature, severity, or frequency given (a) the research procedures that are described in the protocol-related documents, such as the Institutional Review Board (IRB)-approved research protocol and informed consent document; and (b) the characteristics of the participant population being studied;
- 8.4.1.2 Related or possibly related to participation in the research (“possibly related” means there is a reasonable possibility that the incident, experience, or outcome may have been caused by the procedures involved in the research); and
- 8.4.1.3 Suggests that the research places participants or others at a greater risk of harm (including physical, psychological, economic, or social harm) than was previously known or recognized.

Additional example text, applicable for device protocols:

[This definition could include an unanticipated adverse device effect, any serious adverse effect on health or safety or any life-threatening problem or death caused by, or associated with, a device, if that effect, problem, or death was not previously identified in nature, severity, or degree of incidence in the investigational plan or application (including a supplementary plan or application), or any other unanticipated serious problem associated with a device that relates to the rights, safety, or welfare of subjects.)]

8.4.2 UNANTICIPATED PROBLEM REPORTING:

This section addresses responsibilities of investigators for reporting of UPs. Describe the UP reporting procedures, including timeframes. Further details should be included in a MOP or SOP including a description and a flow chart of when events are reported to various oversight (e.g., DSMB, safety monitoring committee, independent safety monitor) and regulatory Authorities, and what study staff are responsible for completing and signing off on the UP report forms.

Example text provided as a guide, customize as needed:

[The investigator will report unanticipated problems (UPs) to the reviewing Institutional Review Board (IRB) and to the Data Coordinating Center (DCC)/lead principal investigator (PI) and the Regulatory Authorities. The UP report will include the following information:

Protocol identifying information, which are protocol title and number, PI’s name, and the IRB project number. A detailed description of the event, incident, experience, or outcome. An explanation of the basis for determining that the event, incident, experience, or outcome represents an UP. A description of any changes to the protocol or other corrective actions that have been taken or are proposed in response to the UP.

To satisfy the requirement for prompt reporting, UPs will be reported using the following timeline:

- 8.4.2.1 UPs that are serious adverse events (SAEs) will be reported to the IRB and to the DCC/study sponsor and the Regulatory Authority within <insert timeline in accordance with policy> of the investigator becoming aware of the event.

- 8.4.2.2 Any other UP will be reported to the IRB and to the DCC/study sponsor and the Regulatory Authority within <insert timeline in accordance with policy> of the investigator becoming aware of the problem.
- 8.4.2.3 All UPs should be reported to appropriate institutional officials (as required by an institution's written reporting procedures), the supporting agency head (or designee), and the Regulatory Authority within <insert timeline in accordance with policy> of the IRB's receipt of the report of the problem from the investigator.]
Additional example text, applicable for device protocol:
[An investigator shall submit to the sponsor and to the reviewing Institutional Review Board (IRB) a report of any unanticipated adverse device effect occurring during an investigation as soon as possible, but in no event later than 7 working days after the investigator first learns of the effect)), A sponsor who conducts an evaluation of an unanticipated adverse device effect shall report the results of such evaluation to the Agency and to all reviewing IRB's and participating investigators within 7 working days after the sponsor first receives notice of the effect.

8.4.3 REPORTING UNANTICIPATED PROBLEMS TO PARTICIPANTS:

Include content in this section if applicable, otherwise note as not-applicable.

Describe how participants will be informed about UPs on an individual or aggregate level.

9.0 STATISTICAL CONSIDERATIONS:

No text is to be entered in this section; rather it should be included under the relevant subheadings below.

The following subsections should describe the statistical tests and analysis plans for the protocol. They should indicate how the study will answer the most important questions with precision and a minimum of bias, while remaining feasible. Many elements below can be found in ICH Guidance for Industry E9 Statistical Principles for Clinical Trials and the CONSORT statement which describes standards for improving the quality of reporting randomized controlled trials.

State whether there will be a formal Statistical Analysis Plan (SAP). A formal SAP should be completed prior to database lock and unblinding of the study data. The SAP generally includes additional statistical analysis detail (e.g., more detail of analysis populations, summary of statistical strategies). If a separate SAP will be developed, subsections below can be summarized.

9.1 STATISITCAL HYPOTHESIS:

State the formal and testable null and alternative hypotheses for primary and key secondary endpoints, specifying the type of comparison (e.g., superiority, equivalence or non-inferiority, dose response) and time period for which each endpoint will be analyzed.

9.1.1 Primary Efficacy Endpoint(s):

<Insert text>

9.1.2 Secondary Efficacy Endpoint(s):

9.2 SAMPLE SIZE DETERMINATION:

Include number of participants to recruit, screen, and enroll to have adequate power to test the key hypotheses for the study. Provide all information needed to validate your calculations and judge the feasibility of enrolling and following the necessary number of participants. In particular, specify all of the following:

- 9.2.1 *Outcome measure used for calculations (almost always the primary variable)*
- 9.2.2 *Test statistic*
- 9.2.3 *Null and alternative hypotheses*
- 9.2.4 *Type I error rate (alpha)*
- 9.2.5 *Power level (e.g., 80% power)*
- 9.2.6 *Assumed event rate for dichotomous outcome (or mean and variance of continuous outcome) for each study arm, justified and referenced by historical data as much as possible*
- 9.2.7 *Statistical method used to calculate the sample size, with a reference for it and for any software utilized*
- 9.2.8 *Anticipated impact of dropout rates, withdrawal, cross-over to other study arms, missing data, etc. on study power (see also **9.4.2 Analysis of the Primary Efficacy Endpoint(s)** and **9.4.3 Analysis of the Secondary Endpoint(s)**)*
- 9.2.9 *Method for adjusting calculations for planned interim analyses, if any (**Section 9.4.6, Planned Interim Analyses**).*

Further, present calculations from a suitable range of assumptions to gauge the robustness of the proposed sample size.

*Discuss whether the sample size provides sufficient power for addressing secondary endpoints or exploratory analyses (e.g., subgroup analyses or moderator analyses involving an interaction term, **Section 9.4.9, Exploratory Analyses**).*

9.2.10 POPULATION ANALYSIS:

Clearly identify and describe the analysis datasets (e.g., which participants will be included in each). As a guide, this may include, but is not limited to, any or all of the following:

- 9.2.11 *Intention-to-Treat (ITT) Analysis Dataset (i.e., all randomized participants)*
- 9.2.12 *Modified Intention-to-Treat Analysis Dataset (e.g., participants who took at least one dose of study intervention and/or have some particular amount of follow-up outcome data)*
- 9.2.13 *Safety Analysis Dataset: defines the subset of participants for whom safety analyses will be conducted (e.g., participants who took at least one dose of study intervention)*
- 9.2.14 *Per-Protocol Analysis Dataset: defines a subset of the participants in the full analysis (ITT) set who complied with the protocol sufficiently to ensure that these data would be likely to represent the effects of study intervention according to the underlying scientific model (e.g., participants who took at least 80% of study intervention for 80% of the days within the maintenance period)*
- 9.2.15 *Other Datasets that may be used for sensitivity analyses.*

9.3 STATISITCAL ANALYSIS:

No text is to be entered in this section; rather it should be included under the relevant subheadings below.

The following subsections should include a description of the planned statistical methods

9.3.1 GENERAL APPROACH:

As a guide, the following should be addressed, as appropriate:

- 9.3.1.1 *For descriptive statistics, describe how categorical and continuous data will be presented (e.g., percentages, means with standard deviations, median, range).*
- 9.3.1.2 *For inferential tests, indicate the p-value and confidence intervals for statistical significance (Type I error) and whether one or two-tailed.*
- 9.3.1.3 *Indicate whether covariates will be pre-specified in the sections below or later in a SAP.*
- 9.3.1.4 *State whether checks of assumptions (e.g., normality) underlying statistical procedures will be performed and whether any corrective procedures will be applied (e.g., transformation or nonparametric tests).*

9.3.2 ANALYSIS OF THE PRIMARY EFFICACY ENDPOINT(S):

For each primary endpoint:

- 9.3.2.1 *Define the measurement or observation and describe how it is calculated, if not readily apparent*
- 9.3.2.2 *Describe the scale (nominal/binary/categorical, ordinal, interval); state if it is measured as a single endpoint/summary measure or repeated measure*
- 9.3.2.3 *Describe the statistical procedure(s) that will be used to analyze the primary endpoint (e.g., multiple regression, repeated measures mixed models, logistic regression, Analysis of Covariance (ANCOVA)). Describe the covariates and factors in the model. Provide your rationale for covariates and how they will be selected to achieve a parsimonious model. If the decision to specify covariates is deferred for the SAP, indicate here.*
- 9.3.2.4 *Describe how results of statistical procedure(s) will be presented (e.g., adjusted means (Least-squares means (LSMEANS)) with standard errors, odds ratios with 95% confidence intervals, prevalence rates, number-needed-to-treat)*
- 9.3.2.5 *Describe details to check assumptions required for certain types of analyses (e.g., proportional hazards, transformations or, when appropriate, nonparametric tests)*
- 9.3.2.6 *Describe the Populations for which the analysis will be conducted, as discussed in **Section 9.3, Populations for Analyses***
- 9.3.2.7 *Describe how missing data will be handled (e.g., type of imputation technique, if any, and provide justification), and approach to handling outliers, nonadherence and lost to follow-up*
- 9.3.2.8 *If there is more than one primary endpoint or more than one analysis of a particular endpoint, state the statistical adjustment used for Type I error criteria or give reasons why it was considered unnecessary.*

Note if more than one endpoint: the statistical approach for endpoints with the same analytic issues can be described as a group.

9.3.3 ANALYSIS OF THE SECONDARY ENDPOINT(S):

For each secondary endpoint:

- 9.3.3.1 *Note if analysis of secondary endpoint(s) are dependent on findings of primary endpoint*
- 9.3.3.2 *Define the measurement or observation and describe how it is calculated, if not readily apparent*
- 9.3.3.3 *Describe the scale (nominal/binary/categorical, ordinal, and interval); state if it is measured as a single endpoint/summary measure or repeated measure.*
- 9.3.3.4 *Describe the statistical procedure(s) that will be used to analyze the secondary endpoint (e.g., multiple regression, repeated measures mixed models, logistic regression, ANCOVA). Describe the covariates and factors in the model. Provide rationale for covariates and how they will be selected to achieve a parsimonious model. If decision to specify covariates is deferred for the SAP, indicate here.*
- 9.3.3.5 *Describe how results of statistical procedure(s) will be presented (e.g., adjusted means (LSMEANS) with standard errors, odds ratios with 95% confidence intervals, prevalence rates, and number-needed-to-treat).*
- 9.3.3.6 *Describe details to check assumptions required for certain types of analyses (e.g., proportional hazards, transformations or, when appropriate, nonparametric tests).*
- 9.3.3.7 *Describe the Populations for which the analysis will be conducted as discussed in **Section 9.3, Population Analysis**.*
- 9.3.3.8 *Describe how missing data will be handled (e.g., type of imputation technique, if any, and provide justification), and approach to handling outliers, nonadherence and lost to follow-up.*
- 9.3.3.9 *If there is more than one primary endpoint or more than one analysis of a particular endpoint, state the statistical adjustment used for Type I error criteria or give reasons why it was considered unnecessary.*

Note if more than one endpoint: the statistical approach for endpoints with the same analytic issues can be described as a group.

9.3.4SAFETY ANALYSES:

*Describe how safety endpoints will be analyzed (e.g., as summary statistics during treatment and/or as change scores from baselines such as shift tables). If your study is evaluating a formal safety endpoint, all of the factors to be included in **Section 9.4.2, Analysis of the Primary Efficacy Endpoint(s)** should be included here. Describe how AEs will be coded (e.g., Medical Dictionary for Regulatory Activities (MedDRA)), calculated (e.g., each AE will be counted once only for a given participant), presented (e.g., severity, frequency, and relationship of AEs to study intervention will be presented by System Organ Class (SOC) and preferred term groupings) and what information will be reported about each AE (e.g., start date, stop date, severity, relationship, expectedness, outcome, and duration). Adverse events leading to premature discontinuation from the study intervention and serious treatment-emergent AEs should be presented either in a table or a listing. The information included here should be consistent with the information contained within **Section 8.2, Safety and Other Assessments***

9.3.5BASELINE DESCRIPTIVE STATISTICS:

Include content in this section if applicable, otherwise note as not-applicable.

Intervention groups should be compared on baseline characteristics, including demographics and laboratory measurements, using descriptive statistics. Discuss planned baseline descriptive statistics, indicate whether inferential statistics will be used.

9.3.6 PLANNED INTERIM ANALYSES:

Include content in this section if applicable, otherwise note as not-applicable.

This section should describe the types of statistical interim analyses and halting guidelines (if any) that are proposed, including their timing and who reviews the interim analyses. In addition, if the interim analyses could result in an adjusted sample size, discuss the statistical algorithm to be used when evaluating results. Pre-specify, to the extent possible, the criteria that would prompt an interim review of safety and efficacy data and trial futility. Describe who performs the statistical analysis and who reviews the analysis. In addition, discuss whether they are unblinded and how the blinding will be preserved.

If statistical rules will be used to halt enrollment into all or a portion of the study (e.g., for safety or futility), describe the statistical techniques and their operating characteristics. If formal interim analyses will be performed, provide unambiguous and complete instructions so that an independent statistician could perform the analyses.

Describe safety findings that would prompt temporary suspension of enrollment and/or study intervention use until a safety review is convened (either routine or ad hoc). Provide details of the proposed rules for halting study enrollment or study intervention/administration of study product for safety, including whether they pertain to the entire study, specific study arms or participant subgroups, or other components of the study.

State how endpoints will be monitored, the frequency of monitoring, and the specific definitions of proposed halting guidelines. Examples of findings that might trigger a safety review are the number of SAEs overall, the number of occurrences of a particular type of SAE, severe AEs/reactions, or increased frequency of events.

Also, discuss the impact of the interim analysis (if being done) on the final efficacy analyses, particularly on Type I error.

*This section should be consistent with **Section 7, Study Intervention Discontinuation and Participant Discontinuation/Withdrawal.***

9.3.7 SUB-GROUP ANALYSES:

Describe how the primary endpoint will be analyzed based on age, sex, race/ethnicity or other demographic characteristic(s) or provide justification for why such analyses are not warranted (e.g., study intervention only for use in men or children).

Describe how the secondary endpoint(s) will be analyzed based on age, sex, race/ethnicity or other demographic characteristic(s) or provide justification for why

such analyses are not warranted (e.g., study intervention only for use in men or children.

9.3.8 TABULATION OF INDIVIDUAL PARTICIPANT DATA:

State whether individual participant data will be listed by measure and time point.

9.3.9 EXPLORATORY ANALYSES:

Exploratory analyses cannot be used as confirmatory proof for registration trials. All planned exploratory analyses should be specified in the protocol

10.0 SUPPORTING DOCUMENTATION AND OPERATIONAL CONSIDERATIONS:

No text is to be entered in this section; rather it should be included under the relevant subheadings below.

10.1 REGULATORY, ETHICAL AND STUDY OVERSIGHT CONSIDERATIONS:

No text is to be entered in this section; rather it should be included under the relevant subheadings below.

*The following subsections should include a description of the regulatory and ethical considerations, and context for the conduct of the trial. Of note, the guiding ethical principles being followed by this study are included in the **Statement of Compliance** at the beginning of this protocol.*

10.1.1 INFORMED CONSENT PROCESS:

No text is to be entered in this section; rather it should be included under the relevant subheadings below.

The following subsections should describe the procedures for obtaining and documenting informed consent of study participants. State if a separate screening consent will be used. If a separate screening consent will not be used, the study consent must be signed prior to conducting study screening procedures.

In obtaining and documenting informed consent, the investigator must comply with applicable regulatory requirements () and should adhere to ICH GCP. Prior to the beginning of the trial, the investigator should have the IRB's and the Agency's written approval for the protocol and the written informed consent form(s) and any other written information to be provided to the participants.

10.1.1.1 CONSENT/ASSENT AND OTHER INFORMATIONAL DOCUMENT PROVIDED TO PARTICIPANTS:

This section should demonstrate that the consent form contains all required regulatory elements. List all consent and/or assent documents and materials submitted with this protocol. Include consent and/or assent forms, printed or web-based materials, phone scripts and any other related material.

If needed, describe special documents or materials (e.g., Braille, another language, audio recording)

Example text provided as a guide, customize as needed:

[Consent forms describing in detail the study intervention, study procedures, and risks are given to the participant and written documentation of informed consent is required prior to starting intervention/administering study intervention. The following consent materials are submitted with this protocol <insert list>.]

10.1.1.2 CONSENT PROCEDURES AND DOCUMENTATION:

*Describe how informed consent will be administered. Describe any proposed waivers or alterations to informed consent. Describe any special circumstances regarding obtaining consent. Describe plans for obtaining consent from speakers of language other than English. Describe procedures for obtaining surrogate consent for those unable to consent on their own behalf. This section should be consistent with **Section 5.5, Strategies for Recruitment and Retention** when describing consent plans and special considerations for children or other vulnerable participants. Address re-consent processes for children who become adults or emancipated during a study.*

Example text provided as a guide, customize as needed:

[Informed consent is a process that is initiated prior to the individual's agreeing to participate in the study and continues throughout the individual's study participation. Consent forms will be Institutional Review Board (IRB)-approved and the participant will be asked to read and review the document. The investigator will explain the research study to the participant and answer any questions that may arise. A verbal explanation will be provided in terms suited to the participant's comprehension of the purposes, procedures, and potential risks of the study and of their rights as research participants. Participants will have the opportunity to carefully review the written consent form and ask questions prior to signing. The participants should have the opportunity to discuss the study with their family or surrogates or think about it prior to agreeing to participate. The participant will sign the informed consent document prior to any procedures being done specifically for the study. Participants must be informed that participation is voluntary and that they may withdraw from the study at any time, without prejudice. A copy of the informed consent document will be given to the participants for their records. The informed consent process will be conducted and documented in the source document (including the date), and the form signed, before the participant undergoes any study-specific procedures. The rights and welfare of the participants will be protected by emphasizing to them that the quality of their medical care will not be adversely affected if they decline to participate in this study.]

10.1.2 STUDY DISCONTINUATION AND CLOSURE:

*Describe how informed consent will be administered. Describe any proposed waivers or alterations to informed consent. Describe any special circumstances regarding obtaining consent. Describe plans for obtaining consent from speakers of language other than English. Describe procedures for obtaining surrogate consent for those unable to consent on their own behalf. This section should be consistent with **Section 5.5, Strategies for Recruitment and Retention** when describing consent plans and special considerations for children or other vulnerable participants. Address re-consent processes for children who become adults or emancipated during a study.*

Example text provided as a guide, customize as needed:

[Informed consent is a process that is initiated prior to the individual's agreeing to participate in the study and continues throughout the individual's study participation. Consent forms will be Institutional Review Board (IRB)-approved and the participant will be asked to read and review the document. The investigator will explain the research study to the participant and answer any questions that may arise. A verbal explanation will be provided in terms suited to the participant's comprehension of the purposes, procedures, and potential risks of the study and of their rights as research participants. Participants will have the opportunity to carefully review the written consent form and ask questions prior to signing. The participants should have the opportunity to discuss the study with their family or surrogates or think about it prior to agreeing to participate. The participant will sign the informed consent document prior to any procedures being done specifically for the study. Participants must be informed that participation is voluntary and that they may withdraw from the study at any time, without prejudice. A copy of the informed consent document will be given to the participants for their records. The informed consent process will be conducted and documented in the source document (including the date), and the form signed, before the participant undergoes any study-specific procedures. The rights and welfare of the participants will be protected by emphasizing to them that the quality of their medical care will not be adversely affected if they decline to participate in this study.]

10.1.3 CONFIDENTIALITY AND PRIVACY:

This section will describe protections for maintaining confidentiality of participant data, including, but not limited to forms, records and samples and participant privacy.

Include procedures for maintaining participant confidentiality, privacy protections, any special data security requirements, and record retention per the sponsor's requirements. Describe who would have access to records, including the investigator and other study staff, the clinical monitor, funding institutions, representatives of the sponsor, representatives from the EC, regulatory agencies, and representatives of the pharmaceutical company supplying product to be tested (if applicable). In addition, consider inclusion of the following information:

- 10.1.3.1 Describe whether identifiers will be attached to data/samples, or whether data will be coded or unlinked.*
- 10.1.3.2 If unlinked or coded, and additional information (e.g., age, ethnicity, sex, diagnosis) is available, discuss whether this might make specific individuals or families identifiable.*
- 10.1.3.3 If research data/samples will be coded, describe how access to the "key" for the code will be limited. Include description of security*

- measures (password-protected database, locked drawer, other). List names or positions of persons with access to the key.*
- 10.1.3.4 Include a discussion of the circumstances in which data or samples will be shared with other researchers.*
- 10.1.3.5 Include a discussion of plans to publish participant's family pedigrees, with a description of measures to minimize the chance of identifying specific families.*
- 10.1.3.6 Describe any situations in which personally identifiable information will be released to third parties.*
- 10.1.3.7 State who has access to records, data, and samples. Consider if monitors or auditors outside of study investigators will need access.*
- 10.1.3.8 Discuss any additional features to protect confidentiality (e.g., use of a certificate of confidentiality).*
- 10.1.3.9 Approaches to ensure privacy of study participants*

For some studies, a Certificate of Confidentiality (CoC) may be necessary. A CoC provides protection to researchers and research institutions from being forced to provide identifying information on study participants to any federal, state or local authority.

Example text provided as a guide, customization will be required to address all aspects that should be included in this section:

[Participant confidentiality and privacy is strictly held in trust by the participating investigators, their staff, and the sponsor(s) and their interventions. This confidentiality is extended to cover testing of biological samples and genetic tests in addition to the clinical information relating to participants. Therefore, the study protocol, documentation, data, and all other information generated will be held in strict confidence. No information concerning the study or the data will be released to any unauthorized third party without prior written approval of the sponsor.

All research activities will be conducted in as private a setting as possible.

The study monitor, other authorized representatives of the sponsor, representatives of the Institutional Review Board (IRB), regulatory agencies or pharmaceutical company supplying study product may inspect all documents and records required to be maintained by the investigator, including but not limited to, medical records (office, clinic, or hospital) and pharmacy records for the participants in this study. The clinical study site will permit access to such records.

The study participant's contact information will be securely stored at each clinical site for internal use during the study. At the end of the study, all records will continue to be kept in a secure location for as long a period as dictated by the reviewing IRB, Institutional policies, or sponsor requirements.

Study participant research data, which is for purposes of statistical analysis and scientific reporting, will be transmitted to and stored at the <specify name of Data Coordinating Center>. This will not include the participant's contact or identifying information. Rather, individual participants and their research data will be identified by a unique study identification number. The study data entry and study management systems used by clinical sites and by <specify name of Data Coordinating Center> research staff will be

secured and password protected. At the end of the study, all study databases will be de-identified and archived at the <specify name of Data Coordinating Center>.

Certificate of Confidentiality (if applicable)

To further protect the privacy of study participants, a Certificate of Confidentiality will be issued by the National Institutes of Health (NIH). This certificate protects identifiable research information from forced disclosure. It allows the investigator and others who have access to research records to refuse to disclose identifying information on research participation in any civil, criminal, administrative, legislative, or other proceeding, whether at the federal, state, or local level. By protecting researchers and institutions from being compelled to disclose information that would identify research participants, Certificates of Confidentiality help achieve the research objectives and promote participation in studies by helping assure confidentiality and privacy to participants.]

10.1.4 FUTURE USE OF STORED SPECIMEN AND DATA:

If intended specimens or residual specimens are retained after the study is complete, include the provisions for consent and the options that are available for the participant to agree to the future use of his/her specimens, images, audio or video recordings. Specify the location(s), if other than the clinical site, where specimens or other data will be maintained, how long specimens or other data will be stored, if the site's IRB will review future studies, and protections of confidentiality for any future studies with the stored specimens or data (e.g., specimens will be coded, bar-coded, de-identified, identifying information will be redacted from audio recording transcripts). Include a statement that genetic testing will or will not be performed.

See also Section 10.1.3, Confidentiality and Privacy and Section 10.1.9, Data Handling and Record Keeping, for further information on future use of study records.

Example text provided as a guide, customize as needed:

[Data collected for this study will be analyzed and stored at the <specify name of Data Coordinating Center >. After the study is completed, the de-identified, archived data will be transmitted to and stored at the <specify name of Data Repository>, for use by other researchers including those outside of the study. Permission to transmit data to the <specify name of Data Repository> will be included in the informed consent.

With the participant's approval and as approved by local Institutional Review Boards (IRBs) and the Agency, de-identified biological samples will be stored at the <specify name of Biosample Repository> with the same goal as the sharing of data with the <specify name of Data Repository>. These samples could be used to research the causes of <specify condition(s)>, its complications and other conditions for which individuals with <specify condition(s)> are at increased risk, and to improve treatment. The <specify name of Repository> will also be provided with a code-link that will allow linking the biological specimens with the phenotypic data from each participant, maintaining the blinding of the identity of the participant.

During the conduct of the study, an individual participant can choose to withdraw consent to have biological specimens stored for future research. However, withdrawal of consent with regard to biosample storage may not be possible after the study is completed.

When the study is completed, access to study data and/or samples will be provided through the <specify name of Repository>.]

10.1.5 KEY ROLES AND STUDY GOVERNANCE:

Provide the name and contact information of the Principal Investigator and the Medical Monitor.

Principal Investigator	Medical Monitor
<i>Name, degree, title</i>	<i>Name, degree, title</i>
<i>Institution Name</i>	<i>Institution Name</i>
<i>Address</i>	<i>Address</i>
<i>Phone Number</i>	<i>Phone Number</i>
<i>Email</i>	<i>Email</i>

In addition, briefly describe any study leadership committees (e.g.: Steering Committee, Executive Committee, Subcommittee) and their roles. Note that it is not necessary to list specific members. Also, describe country-specific administrative requirements or functions that materially affect the conduct of the study. The MOP should include a list of study team roles and responsibilities of those involved in the conduct, management, or oversight of the trial.

10.1.6 SAFETY OVERSIGHT:

Provide the name and contact information of the Principal Investigator and the Medical Monitor.

Principal Investigator	Medical Monitor
<i>Name, degree, title</i>	<i>Name, degree, title</i>
<i>Institution Name</i>	<i>Institution Name</i>

<i>Address</i>	<i>Address</i>
<i>Phone Number</i>	<i>Phone Number</i>
<i>Email</i>	<i>Email</i>

In addition, briefly describe any study leadership committees (e.g.: Steering Committee, Executive Committee, Subcommittee) and their roles. Note that it is not necessary to list specific members. Also, describe country-specific administrative requirements or functions that materially affect the conduct of the study. The MOP should include a list of study team roles and responsibilities of those involved in the conduct, management, or oversight of the trial.

Appropriate safety oversight should be used for each trial. This could include a Safety Monitoring Committee (SMC), Data Safety Monitoring Board (DSMB), Safety Assessment Committeeⁱ, and/or an Independent Safety Monitor (ISM)ⁱⁱ. Independent oversight is an important component to ensure human subjects' protection and data integrity and should be considered for each study. In this section, the type of safety oversight should be clearly identified along with any known responsibilities for the oversight of safety and data integrity in the study. Describe the composition of the SMC or DSMB, frequency of interim data review, final data analysis and method of reviews. A separate DSMB Charter will provide further detail of DSMB membership, responsibilities and administration of the DSMB.

Example text provided as a guide, customize as needed:

[Safety oversight will be under the direction of a Data and Safety Monitoring Board (DSMB) composed of individuals with the appropriate expertise, including <list expertise>. Members of the DSMB should be independent from the study conduct and free of conflict of interest, or measures should be in place to minimize perceived conflict of interest. The DSMB will meet at least semiannually to assess safety and efficacy data on each arm of the study. The DSMB will operate under the rules of an approved charter that will be written and reviewed at the organizational meeting of the DSMB. At this time, each data element that the DSMB needs to assess will be clearly defined. The DSMB will provide its input to <specify the study sponsor>]

10.1.7 CLINICAL MONITORING:

Site monitoring is conducted to ensure that the rights and well-being of trial participants are protected, that the reported trial data are accurate, complete, and verifiable, and that the conduct of the trial is in compliance with the currently approved protocol/amendment(s), with ICH GCP, and with applicable regulatory requirement(s).

This section should give a general description of how monitoring of the conduct and progress of the clinical investigation will be conducted (i.e., who will conduct the monitoring, the type, frequency, and extent of monitoring, who will be provided reports of monitoring, if independent audits of the monitoring will be conducted). This section may refer to a separate detailed clinical monitoring plan.

A separate clinical monitoring plan (CMP) should describe in detail who will conduct the monitoring, at what frequency monitoring will be done, at what level of detail monitoring will be performed, and the distribution of monitoring reports. A CMP ordinarily should focus on preventing or mitigating important and likely risks, identified by a risk assessment, to critical data and processes. The types (e.g., on-site, centralized), frequency (e.g., early, for initial assessment and training versus throughout the study), and extent (e.g., comprehensive (100% data verification) versus targeted or random review of certain data (less than 100% data verification)) of monitoring activities will depend on a range of factors, considered during the risk assessment, including the complexity of the study design, types of study endpoints, clinical complexity of the study population, geography, relative experience of the PI and of the sponsor with the PI, electronic data capture, relative safety of the study intervention, stage of the study, and quantity of data.

If a separate CMP is not used, include all the details noted above in this section of the protocol.

Example text when a separate CMP is being used is provided as a guide, customize as needed:

[Clinical site monitoring is conducted to ensure that the rights and well-being of trial participants are protected, that the reported trial data are accurate, complete, and verifiable, and that the conduct of the trial is in compliance with the currently approved protocol/amendment(s), with International Conference on Harmonization Good Clinical Practice (ICH GCP), and with applicable regulatory requirement(s).

Monitoring for this study will be performed by <insert text>.

<Insert brief description of type of monitoring (e.g., on-site, centralized), frequency (e.g., early, for initial assessment and training versus throughout the study), and extent (e.g., comprehensive (100% data verification) versus targeted or random review of certain data (less than 100% data verification or targeted data verification of endpoint, safety and other key data variables)>.

<Insert text> will be provided copies of monitoring reports within <x> days of visit. Details of clinical site monitoring are documented in a Clinical Monitoring Plan (CMP). The CMP describes in detail who will conduct the monitoring, at what frequency monitoring will be done, at what level of detail monitoring will be performed, and the distribution of monitoring reports.

Independent audits <will/will not> be conducted by <insert text> to ensure monitoring practices are performed consistently across all participating sites and that monitors are following the CMP.]

OR

Example text when a separate CMP is not being used is provided as a guide, customize as needed:

[Clinical site monitoring is conducted to ensure that the rights and well-being of trial participants are protected, that the reported trial data are accurate, complete, and verifiable, and that the conduct of the trial is in compliance with the currently approved protocol/amendment(s), with International Conference on Harmonization Good Clinical Practice (ICH GCP), and with applicable regulatory requirement(s).

<Insert detailed description of who will conduct the monitoring, the type of monitoring (e.g., on-site, centralized), frequency (e.g., early, for initial assessment and training versus throughout the study), and extent (e.g., comprehensive (100% data verification) versus targeted or random review of certain data (less than 100% data verification or targeted data verification of endpoint, safety and other key data variables)), and the distribution of monitoring reports>

Independent audits <will/will not> be conducted by <insert text> to ensure monitoring practices are performed consistently across all participating sites.]

10.1.8 QUALITY ASSURANCE AND QUALITY CONTROL:

This section will briefly describe the plans for quality management, the system for assessing the quality of processes within a system. Quality management encompasses quality assurance (QA)¹ and quality control (QC)¹.

Each site, both clinical and laboratory, should have SOPs for quality management that describe:

10.1.8.1 How data and biological specimens (when applicable) will be evaluated for compliance with the protocol, ethical standards, regulatory compliance, and accuracy in relation to source documents.

10.1.8.2 The documents to be reviewed (e.g., CRFs, clinic notes, product accountability records, specimen tracking logs, questionnaires, audio or video recordings), who is responsible, and the frequency for reviews.

10.1.8.3 Who will be responsible for addressing QA issues (e.g., correcting procedures that are not in compliance with protocol) and QC issues (e.g., correcting errors in data entry).

10.1.8.4 Staff training methods and how such training will be tracked.

10.1.8.5 If applicable, calibration exercises conducted prior to and during the study to train examiners and maintain acceptable intra- and inter-examiner agreement.

Regular monitoring and an independent audit, if conducted, must be performed according to ICH GCP. See also Section 10.1.7, Clinical Monitoring.

Example text provided as a guide, customize as needed:

[Each clinical site will perform internal quality management of study conduct, data and biological specimen collection, documentation and completion. An individualized quality management plan will be developed to describe a site's quality management.]

Quality control (QC) procedures will be implemented beginning with the data entry system and data QC checks that will be run on the database will be generated. Any missing data or data anomalies will be communicated to the site(s) for clarification/resolution.

Following written Standard Operating Procedures (SOPs), the monitors will verify that the clinical trial is conducted and data are generated and biological specimens are collected, documented (recorded), and reported in compliance with the protocol, International Conference

on Harmonization Good Clinical Practice (ICH GCP), and applicable regulatory requirements (e.g., Good Laboratory Practices (GLP), Good Manufacturing Practices (GMP)).

The investigational site will provide direct access to all trial related sites, source data/documents, and reports for the purpose of monitoring and auditing by the sponsor, and inspection by local and regulatory authorities.]

10.1.9 DATA HANDLING AND RECORD KEEPING:

No text is to be entered in this section; rather it should be included under the relevant subheadings below.

Each participating site will maintain appropriate medical and research records for this trial, in compliance with ICH GCP and regulatory and institutional requirements for the protection of confidentiality of participants. As part of regulatory requirements, each site will permit authorized representatives of the Agency, to examine and copy(if necessary) clinical records for the purposes of quality assurance reviews, audits, and evaluation of the study safety, progress, and data validity. Describe in this section who will have access to records.

The following subsections should include a description of the data handling and record keeping for the conduct of the trial.

10.1.9.1 DATA COLLECTION AND MANAGEMENT RESPONSIBILITIES:

Provide details regarding the type(s) of data capture that will be used for the study and any relevant data standards or common data elements that are being utilized as a part of the trial. Specify whether it will be paper or electronic, distributed or central, batched or ongoing processing, and any related requirements. Indicate expectations for time for submission of CRFs. Further details should be provided in the MOP or the data management plan, including detailed descriptions of source documentation, CRFs, instructions for completing forms, data handling procedures, and procedures for data monitoring.

Source data are all information, original records of clinical findings, observations, or other activities in a clinical trial necessary for the reconstruction and evaluation of the trial. Electronic source data are data initially recorded in electronic form. Examples of source data include, but are not limited to, hospital records, clinical and office charts, laboratory notes, memoranda, participants' memory aids or evaluation checklists, pharmacy dispensing records, audio recordings of counseling sessions, recorded data from automated instruments, copies or transcriptions certified after verification as being accurate and complete, microfiches, photographic negatives, microfilm or magnetic media, x-rays, and participant files and records kept at the pharmacy, at the laboratories, and medico-technical departments involved in the clinical trial. It is acceptable to use CRFs as source documents. If this is the case, it should be stated in this section what data will be collected on CRFs and what data will be collected from other sources.

It is not acceptable for the CRF to be the only record of a participant's inclusion in the study. Study participation should be captured in a participant's medical record. This is

to ensure that anyone who would access the patient medical record has adequate knowledge that the patient is participating in a clinical trial.

Describe responsibilities for data handling and record keeping as they specifically relate to the IND/IDE sponsor (if applicable), the award site, clinical site(s), laboratory(ies), and DCC. Information should include the role in data collection, review of data, trial materials, and reports, as well as retention of source documents, files, and records. Describe coding dictionaries to be used and reconciliation processes (if applicable).

If data are to be generated in one location and transferred to another group, describe the responsibilities of each party.

Provide a list of planned data standards, formats, terminologies and their versions, used for the collection, tabulation, analysis of study data.

Example text provided as a guide, customize as needed:

[Data collection is the responsibility of the clinical trial staff at the site under the supervision of the site investigator. The investigator is responsible for ensuring the accuracy, completeness, legibility, and timeliness of the data reported.

All source documents should be completed in a neat, legible manner to ensure accurate interpretation of data.

Hardcopies of the study visit worksheets will be provided for use as source document worksheets for recording data for each participant enrolled in the study. Data recorded in the electronic case report form (eCRF) derived from source documents should be consistent with the data recorded on the source documents.

Clinical data (including adverse events (AEs), concomitant medications, and expected adverse reactions data) and clinical laboratory data will be entered into <specify name of data capture system>, and . The data system includes password protection and internal quality checks, such as automatic range checks, to identify data that appear inconsistent, incomplete, or inaccurate. Clinical data will be entered directly from the source documents.]

10.1.9.2 STUDY RECORD RETENTION:

Specify the length of time for the investigator to maintain all records pertaining to this study. The investigator should use the recommended time specified by the agency for document retention

Indicate whether notification is required (and to whom) prior to destruction of records. Pharmaceutical companies who supply unapproved products should be consulted.

Study intervention records may be described here if not addressed elsewhere in the protocol.

Example text provided as a guide, customize as needed:

[Study documents should be retained for a minimum of 5 years after the last approval of a marketing application in Nigeria and until there are no pending or contemplated marketing applications in Nigeria or until at least 5 years have elapsed since the formal discontinuation of clinical development of the study intervention. These documents should be retained for a longer period, however, if required by local regulations. No records will be destroyed without the written consent of the sponsor, if applicable. It is the responsibility of the sponsor to inform the investigator when these documents no longer need to be retained.]

10.1.10 PROTOCOL DEVIATION:

Plans for detecting, reviewing, and reporting deviations from the protocol should be described. A statement should be included to indicate that deviations are not allowed, unless a statement is included in the investigator agreement. Provisions for approval of deviations can be described.

Example text provided as a guide, customize as needed:

[A protocol deviation is any noncompliance with the clinical trial protocol, International Conference on Harmonization Good Clinical Practice (ICH GCP), or Manual of Procedures (MOP) requirements. The noncompliance may be either on the part of the participant, the investigator, or the study site staff. As a result of deviations, corrective actions are to be developed by the site and implemented promptly.

These practices are consistent with ICH GCP:

- 4.5 Compliance with Protocol, sections 4.5.1, 4.5.2, and 4.5.3
- 5.1 Quality Assurance and Quality Control, section 5.1.1
- 5.20 Noncompliance, sections 5.20.1, and 5.20.2.

It is the responsibility of the site investigator to use continuous vigilance to identify and report deviations within <specify number> working days of identification of the protocol deviation, or within <specify number> working days of the scheduled protocol-required activity. All deviations must be addressed in study source documents, reported to <specify Center (IC)> Program Official and <specify Data Coordinating Center or sponsor>. Protocol deviations must be sent to the reviewing Institutional Review Board (IRB) per their policies. The site investigator is responsible for knowing and adhering to the reviewing IRB requirements. Further details about the handling of protocol deviations will be included in the MOP.]

10.1.11 PUBLICATION AND DATA SHARING POLICY:

The publication and authorship policies should be described in this section. For example, for a study with multiple investigators, this section might state that an Executive Committee will be responsible for developing publication procedures and resolving authorship issues. Please refer to your specific contract, grant, and/or Clinical Trials Agreements. If details of the publication policy will be described in the study's MOP, refer to it here.

10.1.12 CONFLICT OF INTEREST POLICY:

This section should include a description of how the study will manage actual or perceived conflicts of interest.

Example text provided as a guide, customize as needed:

[The independence of this study from any actual or perceived influence, such as by the pharmaceutical industry, is critical. Therefore, any actual conflict of interest of persons who have a role in the design, conduct, analysis, publication, or any aspect of this trial will be disclosed and managed. Furthermore, persons who have a perceived conflict of interest will be required to have such conflicts managed in a way that is appropriate to their participation in the design and conduct of this trial.

10.2 ADDITIONAL CONSIDERATIONS:

This section should include a description of any additional considerations not currently covered in this protocol template, such as particular institutional or IRB-related requirements.

10.3 ABBREVIATIONS:

AE	Adverse Event
ANCOVA	Analysis of Covariance
Agency	National Agency for Food and Drug Administration and Control
CMP	Clinical Monitoring Plan
COC	Certificate of Confidentiality
CONSORT	Consolidated Standards of Reporting Trials
CRF	Case Report Form
DCC	Data Coordinating Center
DSMB	Data Safety Monitoring Board
DRE	Disease-Related Event
EC	Ethics Committee
eCRF	Electronic Case Report Forms
NAFDAC	National Agency for Food and Drug Administration and Control
N	Number of Participants
GCP	Good Clinical Practice
GLP	Good Laboratory Practices
GMP	Good Manufacturing Practices
IB	Investigator's Brochure
ICH	International Conference on Harmonisation
ICMJE	International Committee of Medical Journal Editors
IDE	Investigational Device Exemption
IND	Investigational New Drug Application
IRB	Institutional Review Board
ISM	Independent Safety Monitor
ISO	International Organization for Standardization
ITT	Intention-To-Treat
LSMEANS	Least-squares Means
MedDRA	Medical Dictionary for Regulatory Activities
MOP	Manual of Procedures
MSDS	Material Safety Data Sheet

PI	Principal Investigator
QA	Quality Assurance
QC	Quality Control
SAE	Serious Adverse Event
SAP	Statistical Analysis Plan
SMC	Safety Monitoring Committee
SOA	Schedule of Activities
SOC	System Organ Class
SOP	Standard Operating Procedure
UP	Unanticipated Problem
PACTR	Pan African Clinical Trial Registry

10.4 PROTOCOL AMENDMENT HISTORY:

The table below is intended to capture changes of IRB-approved versions of the protocol, including a description of the change and rationale. A Summary of Changes table for the current amendment is located in the Protocol Title Page.

Version	Date	Description of Change	Brief Rationale

format is International Committee of Medical Journal Editors (ICMJE). Include citations to product information such as manufacturer's IB, package insert, and device labeling.

Journal citation

Veronesi U, Maisonneuve P, Decensi A. Tamoxifen: an enduring star. J Natl Cancer Inst. 2007 Feb 21;99(4):258-60.

Whole book citation

Belitz HD, Grosch W, Schieberle P. Food chemistry. 3rd rev. ed. Burghagen MM, translator. Berlin: Springer; 2004. 1070 p.

Chapter in a book citation

Riffenburgh RH. Statistics in medicine. 2nd ed. Amsterdam (Netherlands): Elsevier Academic Press; c2006. Chapter 24, Regression and correlation methods; p. 447-86.

Web Site citation

Complementary/Integrative Medicine [Internet]. Houston: University of Texas, M.D. Anderson Cancer Center; c2007 [cited 2007 Feb 21]. Available from: <http://www.manderson.org/departments/CIMER/>.

Electronic Mail citation

Backus, Joyce. Physician Internet search behavior: detailed study [Internet]. Message to: Karen Patrias. 2007 Mar 27 [cited 2007 Mar 28]. [2 paragraphs]

References to package insert, device labeling or investigational brochure

Cite date accessed, version number, and source of product information.

CORRESPONDENCE

All correspondence should be addressed to:

The Director-General (NAFDAC)

Attn: The Director,

Drug Evaluation & Research Directorate

1st Floor, NAFDAC Office Complex, Isolo Industrial Estate, Oshodi-Apapa Expressway Isolo, Lagos State.

NAFDAC website: www.nafdac.gov.ng

E-mail address: der.headquarters@nafdac.gov.ng

Telephone Number:



**NATIONAL AGENCY FOR FOOD
AND DRUG ADMINISTRATION AND
CONTROL (NAFDAC)**

TARIFF

(Effective Date: 31st January 2020)

TABLE OF CONTENTS

A	<u>GENERAL</u>	Page 2
B	<u>ANCILLARY FEES (e.g., Adverts, Variants, Donated items and Change in Brand Names)</u>	Page 3
C	<u>CLINICAL TRIALS</u>	Page 4
D	<u>FACILITY AND PORT INSPECTIONS</u>	Page 5
E	<u>FORMS AND CERTIFICATES</u>	Page 7
F	<u>PERMITS</u>	Page 8
G	<u>REGISTRATION</u>	Page 9
H	<u>INVESTIGATION CHARGES</u>	Page 11
I	<u>LABORATORY ANALYSIS</u>	Page 13

SECTION A	GENERAL
1.0	This tariff is for the interest of the General Public and in particular NAFDAC clients
1.1	ALL TARIFF HEREIN ARE IN NAIRA EXCEPT WHERE INDICATED IN US DOLLARS WHICH WILL BE PAID IN THE NAIRA EQUIVALENT RATE.
1.2	Local in this tariff implies services rendered within Nigeria for products manufactured in Nigeria while Foreign implies services rendered for products manufactured outside Nigeria
1.3	For validity period of Certificates/Permits/Registration/Listing and Inspection, please refer to relevant guidelines on https://www.nafdac.gov.ng/resources/guidelines/
1.4	All tariff are exclusive of Value Added Tax (VAT)
1.5	Please note that asterisks refer you to the Explanatory notes under each section
1.6	Acronyms: CAPA: Corrective And Preventive Action cGMP: Current Good Manufacturing Practice GDP: Good Distribution Practice GHP: Good Hygiene Practice GMP: Good Manufacturing Practice IMP: Investigational Medicinal Product NGO: Non Governmental Organization

SECTION B	ANCILLARY FEES (e.g., Adverts, Variants, Donated items and Change in Brand Names)		
S/No	Description	Local	Foreign
1.0	Advertisement*		
1.1	Single Product	15,000.00	
1.1.1	Variants (per medium/per concept/per version/per language)	5,000.00	
1.2	Corporate Adverts with Company products in display		
1.2.1	2-5 products	29,700.00	
1.2.2	> 5 products	103,950.00	
1.2.3	Variants (per medium/per concept/per version/per language)	15,000.00	
1.3	Consumer Promotion (per medium/per concept/per version/per language)	15,000.00	
2.0	Approvals for Donated items		
2.0.1	Research purposes	500.00	
2.0.2	NAFDAC Partners	500.00	
2.0.3	NGOs	50,000.00	
3.0	Certified true copy of NAFDAC documents (per page)	5,000.00	
4.0	Change in Brand Name (At company's instance)	27,500.00	\$206.25
4.0.1	Change in Brand Name (At NAFDAC's instance)	0.00	
5.0	Change in Variants		
5.0.1	Food/Cosmetics	22,000.00	\$1,050.00
5.0.2	Medicines	22,000.00	\$614.30
6.0	Change of Agencyship	50% of cost of registration	
7.0	Change of Package label/Design/Pack Size Extension	21,000.00	\$206.25
8.0	Fast Track Approval*	Double cost of activity	
9.0	No objection Approval for Registered products (each) (max 3 issuance per annum)	300,000.00	
10.0	Pharmacovigilance/Post Marketing Annual Fees	10% of cost of Registration fees	
11.0	Ports Fast track Scheme Annual Registration fee	50,000.00	NA
12.0	Provisional Administrative Approval*	10,000.00	
13.0	Request for Statistical Data	50,000.00	
14.0	Authorization to open Form M	500.00	
	EXPLANATORY NOTES* B 1.0 Adverts are valid for one (1) year but extended to two (2) years upon payment (double relevant fee) if concept remains unchanged. B 8.0 Fast Track Approval is the expedited processing of activity such as Registration, local inspections, analysis, permit issuance etc B 12.0 Provisional Administrative Approval is granted for NAFDAC Registration Number allocation for pre-printing on packages before registration only.		

SECTION C				
CLINICAL TRIALS				
S/No	Description	Industry-Sponsored/ Locally-developed IMP	Industry-Sponsored/ Imported IMP	Academic trials
1.0	Application	250,000.00	\$1,923.00	NA
1.0.1	Individual Self funded (local)	NA	NA	50,000.00
1.0.2	Institutional Grant aided			300,000.00
1.1	Extension of Study	50,000.00	\$2,747.25	20,000.00
2.0	Inspection	350,000.00	\$5,494.51	
2.0.1	Individual Self funded (local)	NA	NA	0.00
2.0.2	Institutional Grant aided			300,000.00
2.0.3	Additional Site	150,000.00	\$415.00	150,000.00
3.0	Substantial Protocol Amendment	50,000.00	\$412.09	
EXPLANATORY NOTES* C <ul style="list-style-type: none"> i. All Clinical Trial fees shall be paid once. Fees paid are non-refundable and non-transferable ii. For Permit to Import Investigational Medicinal Products for clinical trials, please refer to PERMITS Section iii. Academic Trials: Are Clinical Studies that is initiated, developed, designed and managed by a qualified sponsor who assumes sole responsibility for the conduct of the trial only to contribute to knowledge of already existing drug, medical device, biologics or medical procedures not for commercial ends. <ul style="list-style-type: none"> a. The study is not funded by any for- profit entity (organization) for source of funding of any kind. b. The outcome or report from the study is used by the applicant for purpose subject to not for-profit sponsor’s intellectual property and publication right. C 2.0.3 Additional site processing fee applies only after authorization of the clinical trial application C 3.0 Substantial Protocol Amendments: Is a change to the terms of the protocol or any other supporting documentation that is likely to affect to a significant degree, the safety or physical or mental integrity of participants.....the quality or safety of any investigational product used.				

SECTION D	FACILITY AND PORT INSPECTIONS		
S/No	Description	Local	Foreign
1.0	Cold Room		
1.1	Small Scale (Renewable yearly)	33,000.00	NA
1.2	Medium (Renewable yearly)	68,000.00	
1.3	Large (Renewable yearly)	85,000.00	
2.0	Field Trial for Agrochemicals/Premixes (per product)*	400,000.00	
3.0	Food: (PER LINE FOR LOCAL; PER SITE FOR FOREIGN)		\$10,989.01
3.1	Micro Enterprise (Renewable yearly)	11,000.00	NA
3.2	Small Scale (Renewable yearly)	30,000.00	
3.3	Medium/Large Scale (Renewable yearly)	40,000.00	
4.0	Pharmaceuticals: (PER LINE FOR LOCAL; PER SITE FOR FOREIGN)*		\$10,989.01
4.1	Pre-Production: Small Scale	50,000.00	NA
4.2	Pre-Production: Medium/Large Scale	70,000.00	
4.3	Production: Medium/Large Scale (Renewable yearly)	170,000.00	
5.0	Veterinary Cosmetics, Cosmetics and Herbal Products (PER LINE FOR LOCAL; PER SITE FOR FOREIGN)*		\$10,989.01
5.1	Production: Micro Enterprise (Renewable yearly)	15,000.00	NA
5.2	Production: Small Scale (Renewable yearly)	30,000.00	
5.3	Production: Medium/Large Scale (Renewable yearly)	40,000.00	
6.0	Supermarkets/Warehouse (ANNUAL FEES PER SITE)		
6.1	Small Scale	20,000.00	NA
6.2	Medium/Large Scale	40,000.00	
6.3	Mega Scale	100,000.00	
7.0	All other types of Facility inspections (per product/Per activity)*	30,000.00	
8.0	Other Manufacturers using already inspected foreign sites - Risk based desk review	NA	\$5,000.00
9.0	Inspection of imported products at Ports		
9.1	All Retail Products (per 20ft container)		
9.1.1	Donated (Drugs, Medical Devices, Food, Cosmetics)	NA	37,500.00
9.1.2	Medical Devices		27,000.00

S/No	Description	Local	Foreign
9.1.3	Registered Orphan Drugs/Antiretrovirals/ Vaccines and Biologicals/Service Medical Devices	NA	13,500.00
9.1.4	Registered Over The Counter Drugs		148,500.00
9.1.5	Registered Prescription Only Medicines/Food/Cosmetics/Agrochemicals		40,000.00
9.2	Chemicals, Packaging Materials and Raw materials		
9.2.1	Less than 100MT	NA	8,500.00
9.2.2	Less than 1000MT		35,000.00
9.2.3	Less than 2000MT		90,000.00
9.2.4	Less than 4000MT		229,500.00
9.2.5	Above 4000MT		344,250.00
9.3	Finished Chemicals, Food Raw Materials, Semi-finished Bulk Food and Global Listing for Supermarket operators (1 x 20ft to 10 x 20ft)		
9.4	Bagging at the Ports	400,000.00	
	<p>EXPLANATORY NOTES*</p> <p>D 2.0 All processes including Permit to Import Field Trial Samples D 4.0 and D 5.0</p> <ul style="list-style-type: none"> i. Foreign Facility Inspections are valid for three years ii. A dosage form represents line(s) <p>D 7.0 All other types of facility inspections including:</p> <ul style="list-style-type: none"> i. Pre-Registration: Inspection carried out to determine suitability of production facility for pharmaceuticals companies only. ii. Coding Inspection: For supervision of NAFDAC Registration number and Mobile Authentication Service codes locally on Imported Products. iii. Cold chain: To ensure compliance with temperature control chain. iv. GMP/GHP Reassessment/GDP: Full Audit of production facilities v. Follow-up Inspection: For CAPA purposes. vi. For-Cause: For Specific concerns vii. Chemical facilities etc viii. GMP Renewal shall be based on Company Risk Status <p>D 8.0 The office-based risk assessment fee will be charged per applicant where an assessment that does not lead to inspection is carried out. Only manufacturers with satisfactory GMP Inspections shall qualify for contract manufacture and risk-based assessment.</p>		

SECTION E	FORMS/CERTIFICATES		
S/No	Description	Local	Foreign
1.0	Application Forms	2,500.00	
2.0	cGMP Certificate	20,000.00	
3.0	Cold Room Certification	20,000.00	NA
4.0	Certificates issued for Export purposes		
4.0.1	Certificate of Manufacture and Free Sales (Per issued Certificate)*	10,000.00	NA
4.0.2	Certificate of Free Sales (Per issued Certificate)*	25,000.00	
4.0.3	Health Certificate (Per issued Certificate)*	5,000.00	
4.0.4	Export Certificates (Per issued Certificate)*	5,000.00	
5.0	Re-issuance of Lost Certificate for Listed Products	20,000.00	
6.0	Re-issuance of Lost Certificate for Registered Product	20,000.00	
7.0	Listing of Chemical Marketers/Manufacturers	62,000.00	NA
7.0.1	Listing of Micro Agro input Dealers	31,000.00	NA
	EXPLANATORY NOTES E 4.0.1 Certificates of Manufacture and Free Sales are issued to registered products that are manufactured and sold in Nigeria E 4.0.2 Certificate of Free Sales are issued to registered imported products meant for re-export E 4.0.3 Health Certificates are issued for semi processed food commodities such as melon, garri, beans in retail packages and processed food where country of destination requests the document for processed food. E 4.0.4 Export certificates are issued for registered NAFDAC regulated products exported through land borders.		

SECTION F	PERMITS		
S/No	Description	Local	Foreign
1.0	Permit to Import: Agrochemicals and Restricted Chemicals (3 items per page) New Applicant		
1.0.1	Businesses and Manufacturers	NA	54,000.00
1.0.2	Educational Institutions		20,000.00
2.0	Permit to Import: Chemicals and other Raw Materials		
2.0.1	Permit to Import: Chemicals and other Raw Materials:New Applicant (1st 25 Items)	NA	135,000.00
2.0.2	Permit to Import: Chemicals and other Raw Materials: Raw Materials: (1st 25 Items) Renewal		50,625.00
2.0.3	Permit to Import: Chemicals and other Raw Materials: Additional Raw Materials (25 Items/Page) (New/Renewal)		40,500.00
3.0	Permit to Import: Controlled Drugs and Chemicals/ Precursor Chemicals/ Solvents and Bulk Narcotics (3 items/page)		
3.0.1	Businesses and Manufacturers	NA	54,000.00
3.0.2	Educational Institutions		20,000.00
4.0	Permit to Clear: Agrochemicals and Restricted Chemicals/Controlled Drugs and Chemicals/ Precursor Chemicals/ Solvents and Bulk Narcotics		
4.0.1	Businesses and Manufacturers	NA	14,850.00
4.0.2	Educational Institutions		13,500.00
5.0	Permit to Import: Active Pharmaceutical Ingredients (1 item per permit)		
5.0.1	Businesses	NA	27,500.00
5.0.2	Educational Institutions		7,500.00
5.0.3	Manufacturers		5,000.00
6.0	Permit to Import Pharmaceutical Grade Excipients (25 items/page)		
6.0.1	Businesses	NA	135,000.00
6.0.2	Educational Institutions		27,000.00
6.0.3	Health Institutions and Community Pharmacies		27,000.00
6.0.4	Manufacturers		74,250.00
7.0	Permit for Service Drugs (Including orphan drugs)/Medical Devices*		
7.0.1	Medical Devices (per product)	NA	11,000.00
7.0.2	Prescription Only Medicines (per product)		25,000.00
7.0.3	Over The Counter Drugs (per product)		30,000.00
7.0.4	101-250 items (maximum)		5,625,000.00
8.0	Permit for Speciality Drugs* (per product) (Drugs of limited use)		35,000.00
9.0	Permit to Import Investigational Medicinal Products (per product) Based on approved clinical trials protocols		40,000.00
	EXPLANATORY NOTES F 7.0 i. Service drug/medical devices: Special need drugs and medical devices that are not registered or may not be available in Nigeria but are requested for use by expatriates or patients who may desire or were advised by their physicians to stick to such brands. ii. Orphan drugs are used for patients with a population of less than 200,000 having very rare medical conditions. They are not registered because there is no good commercial viability without government support. F 8.0 Specialty Drugs: Medicines that are high-cost and highly complex medicines used in highly specialized fields for patient treatment of complex or rare chronic conditions.		

SECTION G	REGISTRATION*		
S/No	Description	Local	Foreign
1.0	Animal Feed/Food/Premixes		
1.1	Imported Class 1*	NA	\$1,350.00
1.2	Imported Class 2*		\$1,252.00
1.3	Micro Enterprise*	22,000.00	NA
1.4	Small*	30,000.00	
1.5	Medium/Large*	40,000.00	
2.0	Fast Food Listing (Import)		
2.1	1-100 items		1,000,000.00
2.2	101-250 items		2,500,000.00
2.3	251-500 items (max)		5,000,000.00
3.0	Global/Supermarket listing (Import)		
3.1	1-100 items		1,500,000.00
3.2	101-250 items		3,300,000.00
3.3	251-500 items		7,000,000.00
3.4	501-1000 items		12,000,000.00
3.5	1001-5000 items (max)		20,000,000.00
4.0	Pesticides/Bio Pesticides and other retail Agrochemicals	85,000.00	\$972.00
5.0	Cosmetics (per product)		
5.0.1	Micro Enterprise	22,000.00	NA
5.0.2	Small	66,000.00	NA
5.0.3	Medium/Large	85,000.00	\$1,252.00
6.0	Pharmaceuticals		
6.1	Herbal and Nutraceuticals/Alternative Medicines (per product)		Full Registration: \$1,252.00 Listing: \$612.63
6.1.1	Micro Enterprise	20,000.00	NA
6.1.2	Small	30,000.00	
6.1.3	Medium/Large	40,000.00	
6.2	Medical Devices 1*	20,000.00	\$750.00
6.2.1	Medical Devices 2*	20,000.00	\$874.00
6.3	Over the Counter Medicines (OTC)	80,000.00	\$967.00
6.4	Orphan Drugs	80,000.00	\$967.00
6.5	Prescription Only Medicines (POM) 1*	80,000.00	\$1,280.00
6.5.1	Prescription Only Medicines (POM) 2*	80,000.00	\$1,200.00
6.6	Vaccines/Biologicals	80,000.00	\$1,200.00
6.7	Veterinary Medicines and Supplements	80,000.00	\$1,200.00
6.8	Clinical Data Review New Chemical Entities	50,000.00	
7.0	Registration Renewal		
7.1	Registration Renewal	80% of New Registration cost	
7.2	Additional source/site or change of source	Same as fees for New Registration	

S/No	Description	Local	Foreign
	<p>EXPLANATORY NOTES</p> <p>G</p> <ul style="list-style-type: none"> i. REGISTRATION IS PER PRODUCT ii. LABORATORY, CERTIFICATE FEES AND PERMIT (FOR IMPORTED PRODUCTS) ARE ALREADY EMBEDDED INTO THEIR RESPECTIVE REGISTRATION FEES <p>G 1.0. 10% of the total Registration fee is to process for permit to import; 80% is Processing fee which tracts 5% VAT and 10% of the total Registration fee is for Certificate</p> <p>G 1.1. Imported Class 1: Food products that can be manufactured in Nigeria;</p> <p>G 1.2. Imported Class 2: Food products with no existing manufacturing facility in Nigeria</p> <p>G 6.1.1. Micro Enterprise cannot register more than four (4) products.</p> <p>G 6.2. Medical Devices 1: Others except items in Medical Devices 2</p> <p>G 6.2.1 Medical Devices 2: Diapers and Sanitary Pads</p> <p>G 6.5 POM 1: Medicines that can be manufactured in Nigeria;</p> <p>G 6.5.1 POM 2: Medicines with no existing manufacturing facility in Nigeria</p> <p>G 7.0 Information on Product renewal are as follows:</p> <ul style="list-style-type: none"> i. Product licenses are renewed every five (5) years ii. Listing Certificate are renewed every two (2) years iii. Any product with expired registration license is considered an unregistered product. 		

SECTION H	INVESTIGATION CHARGES		
S/No	Description	Local	Foreign
1.0	Unauthorized Clinical trial	5,000,000.00	
2.0	Dispensing of Chemicals and raw materials in containers other than the original/primary container without authorization	1,350,000.00	
3.0	Drug Hawking	67,500.00	
4.0	False Declaration and concealment of imported products	1,687,500.00	
5.0	Importation without a Clean Report of Inspection & Analysis (CRIA)*	1,000,000.00	
6.0	Labeling Lapse/Change (per product)	537,500.00	
7.0	Late Renewal of Registration License/Listing Certificate	156,250.00	537,500.00
8.0	Marketing without Listing Certificate/Importation/Clearing without Permit (per category)/Use of expired license	843,750.00	
9.0	Non Endorsement of shipping documents	675,000.00	
10.0	Non-compliance with Good Manufacturing, Hygiene, Distribution and Storage Practices	2,000,000.00	
10.0.1	Micro Enterprise	200,000.00	
11.0	Possession/Importation of unauthorized labelled packaging materials	1,250,000.00	
12.0	Production without Production/Quality Control Manager*	200,000.00	
13.0	Sale and Distribution of diverted products meant for relief organisations	2,500,000.00	
14.0	Sale of Drugs without Issuance of sales Receipt / Invoice	200,000.00	
15.0	Sale of expired Regulated Products	1,500,000.00	
16.0	Tampering with products on Hold/Unauthorised Removal of "Hold" Label	3,375,000.00	
17.0	Unauthorized Advert (per concept/medium/per product)	168,750.00	
18.0	Unauthorized breaking of container seal	135,000.00	
19.0	Unregistered products (per product)	5,000,000.00	
19.0.1	Micro Enterprise	200,000.00	
20.0	Registered products (with formulation issues)*	5,000,000.00	
20.0.1	Micro Enterprise	200,000.00	
21.0	Destruction by burning (per 20ft container)	375,500.00	
22.0	Destruction by Crushing & burning (per 20ft container)	551,000.00	
23.0	Destruction by Crushing & burying (Other products (per 20ft container)	621,200.00	
24.0	Destruction by Crushing & burying (Fish) product (per 20ft container)	726,500.00	
25.0	Destruction (Small quantities) (per 20ft container)	375,500.00	
25.0.1	300– 400 Cartons	287,750.00	
25.0.2	100 – 299 Cartons	252,650.00	
25.0.3	1 – 99 Cartons	221,200.00	
26.0	Infringements leading to Prosecution*	Please see explanatory notes below	

S/No	Description	Local	Foreign
	<p>EXPLANATORY NOTES*</p> <p>H 5.0</p> <ul style="list-style-type: none"> i. All regulated products from China ii. All medicines from India and China <p>H 11.0 This infringement would require seizure and destruction of labelled packaging materials intended for product counterfeiting</p> <p>H 12.0 Applies only to small, medium and large enterprises</p> <p>H 19.0 Entails the following infringements:</p> <ul style="list-style-type: none"> i. Importation, production, sale of unregistered products in commercial quantity (Seizure and Destruction of medicines after payment of administrative charge) ii. Importation above quantity approved in permit/registration purposes iii. Service Drug/Medical Devices Scheme iv. Use of unapproved Packaging Materials v. Unauthorized change of location/source/contract manufacture <p>H 20.0 Unauthorized change of formulation/use of unauthorized additives/non compliance with mandatory food fortification will require product recall after payment of administrative charge.</p> <p>H 25.0 Any quantity above 400 cartons shall be categorized as containers</p> <p>H 26.0 The following infringements shall warrant prosecution:</p> <ul style="list-style-type: none"> i. Importation of Prohibited regulated products; ii. Use of false, forged or unauthorized use of NAFDAC documents; iii. Obstruction and assault of officers on duty; iv. Counterfeiting of regulated products v. Alteration of Date Markings 		

SECTION I	LABORATORY ANALYSIS		
S/No	Description	Local	Foreign
1.0	All analysed raw materials		67,500.00
2.0	Bread Registration		
2.0.1	Micro Enterprise	5,000.00	NA
2.0.2	Medium/Small/Large	15,000.00	
3.0	Cosmetics		
3.0.1	Micro Enterprise	5,000.00	NA
3.0.2	Medium/Small/Large	60,000.00	135,000.00
4.0	Donated Items	NA	135,000.00
5.0	Drugs		
5.0.1	Orphan Drugs	NA	13,000.00
5.0.2	Over the Counter Drugs (OTC)	54,000.00	297,000.00
5.0.3	Prescription Only Medicines (POM)	54,000.00	135,000.00
5.0.4	Vaccines and Biologicals	13,000.00	13,000.00
5.0.5	Veterinary Drugs	54,000.00	135,000.00
6.0	Enforcement Samples	108,000.00	270,000.00
7.0	Food		
7.0.1	Micro Enterprise	5,500.00	NA
7.0.2	Medium/Small/Large	40,000.00	135,000.00
8.0	Herbals and Nutraceuticals		
8.0.1	Herbal Extracts	29,700.00	135,000.00
8.0.2	Herbal Supplements/ Vitamins & Minerals	29,700.00	135,000.00
9.0	Medical Devices		
9.0.1	Diapers	29,700.00	101,250.00
9.0.2	Other Medical Devices	29,700.00	67,500.00
10.0	Pesticides and other retail Agrochemicals	29,700.00	135,000.00
11.0	Pesticide Formulation	29,700.00	135,000.00
12.0	Water Registration		
12.0.1	Bottle	20,000.00	NA
12.0.2	Sachet	10,000.00	
13.0	Fee for Service*	270,000.00	
	EXPLANATORY NOTES*		
	13.0 Fee for service are rendered to other Agencies and Organizations by the laboratory		